

Key figures

 **3,538,700**
estimated number of IDPs

 **204,300***
estimated number of displaced to neighbouring countries

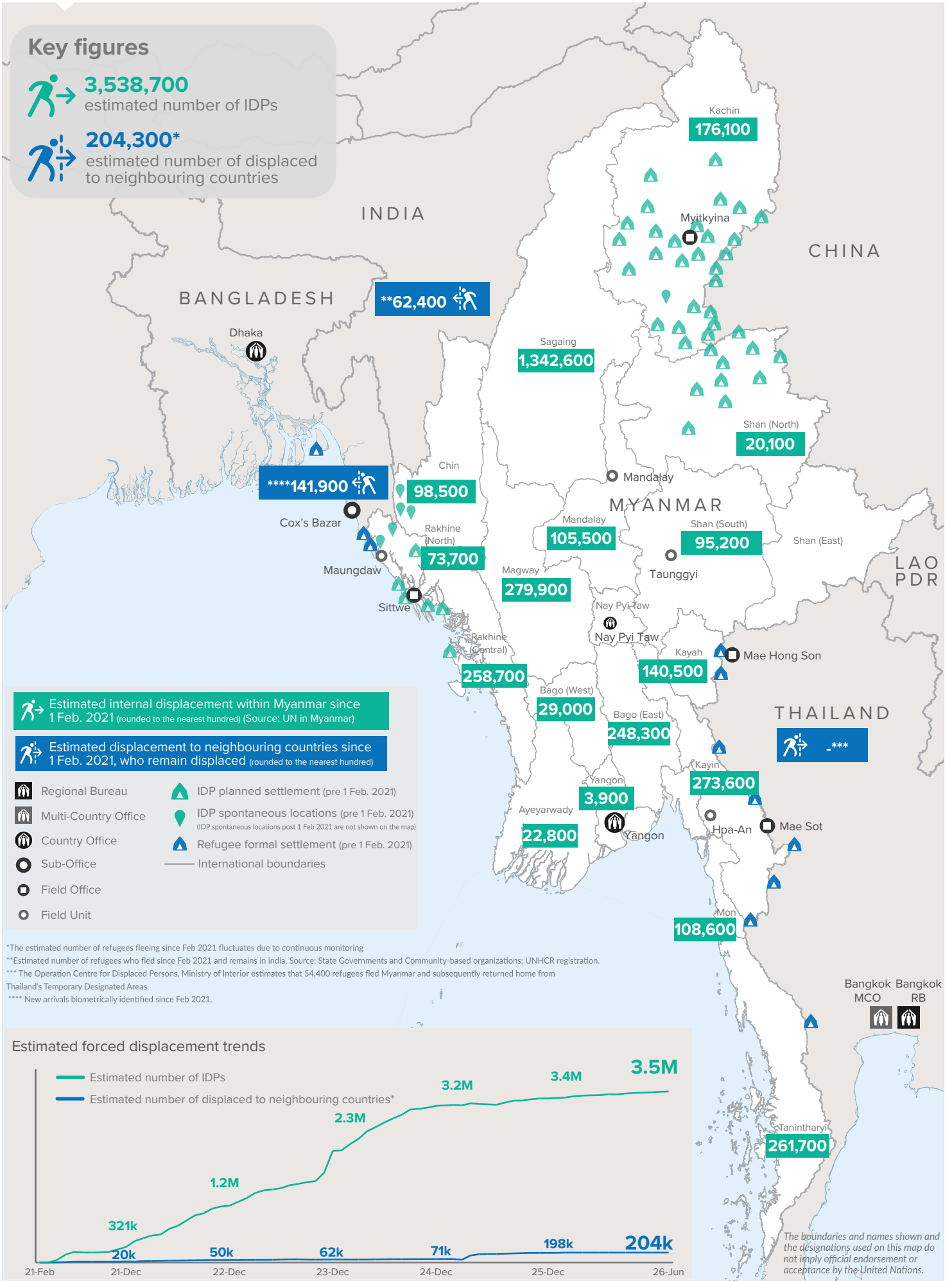

Key figures

 **3,772,700**

Estimated total IDPs within Myanmar

 **234,000**

Estimated # of IDPs displaced prior to 1 Feb 2021
(As of 31 Dec, 2025)

 **3,538,700**

Estimated # of IDPs displaced post 1 Feb 2021
(As of 01 Jun 2026)

 Prior to 1 Feb 2021

 Post 1 Feb 2021

Source : UN in Myanmar

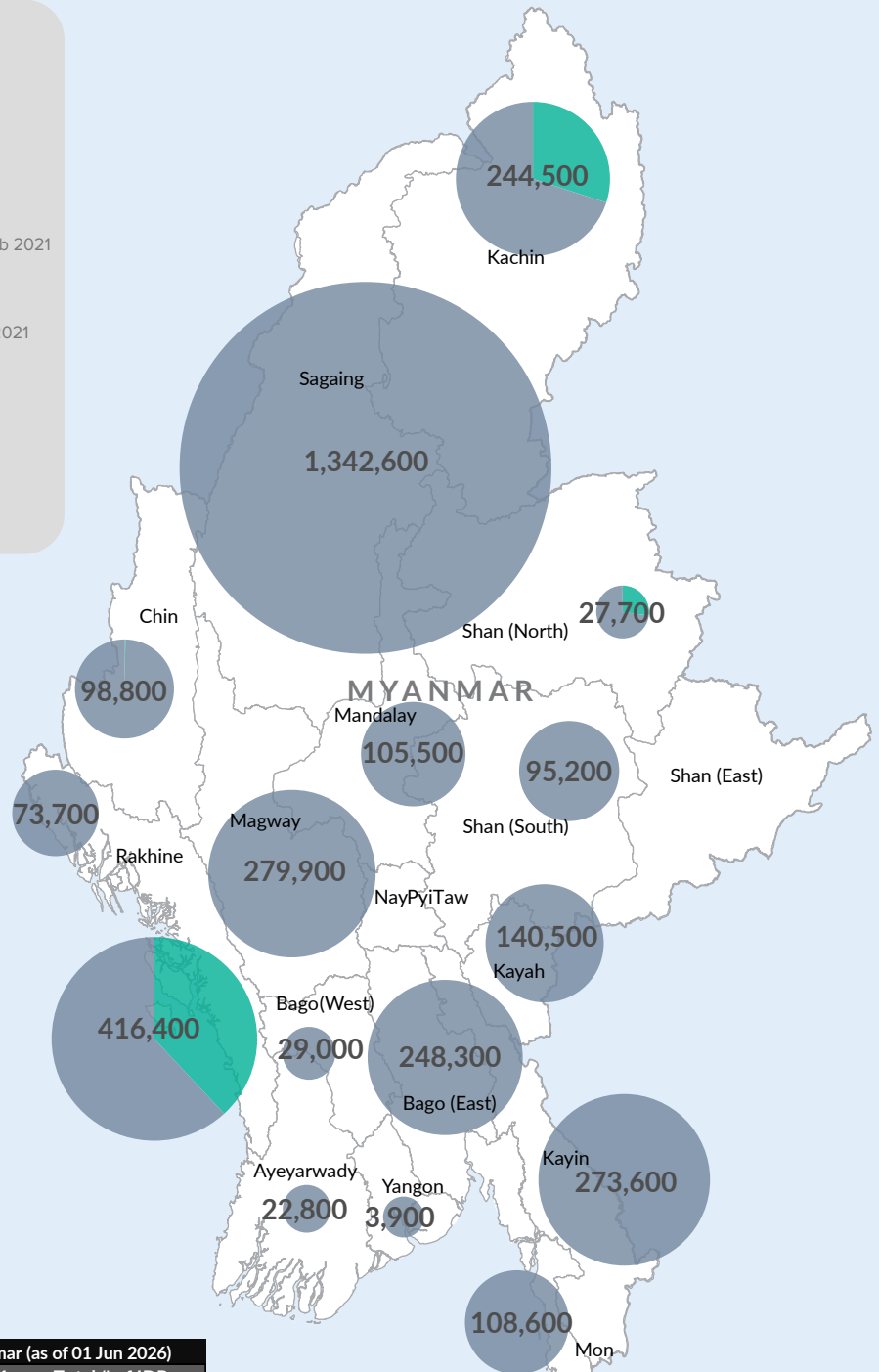

Estimated total internally displaced person (IDPs) within Myanmar (as of 01 Jun 2026)			
State/Region	Prior to 1 Feb 2021 IDPs	Post 1 Feb 2021 IDPs	Total # of IDPs within Myanmar
Yangon Region	-	3,900	3,900
Ayeyarwaddy	-	22,800	22,800
Shan State (North)	7,600	20,100	27,700
Bago Region (West)	-	29,000	29,000
Rakhine State (North)	-	73,700	73,700
Shan State (South)	-	95,200	95,200
Chin State	300	98,500	98,800
Mandalay Region	-	105,500	105,500
Mon State	-	108,600	108,600
Kayah State	-	140,500	140,500
Kachin State	68,400	176,100	244,500
Bago Region (East)	-	248,300	248,300
Tanintharyi Region	-	261,700	261,700
Kayin State	-	273,600	273,600
Magway Region	-	279,900	279,900
Rakhine State (Central)	157,700	258,700	416,400
Sagaing Region	-	1,342,600	1,342,600
Grand Total	234,000	3,538,700	3,772,700

The boundaries and names shown and the designations used on this map do not imply official endorsement or acceptance by the United Nations.