

Key figures

 **3,515,100**
estimated number of IDPs

 **204,300***
estimated number of displaced to neighbouring countries

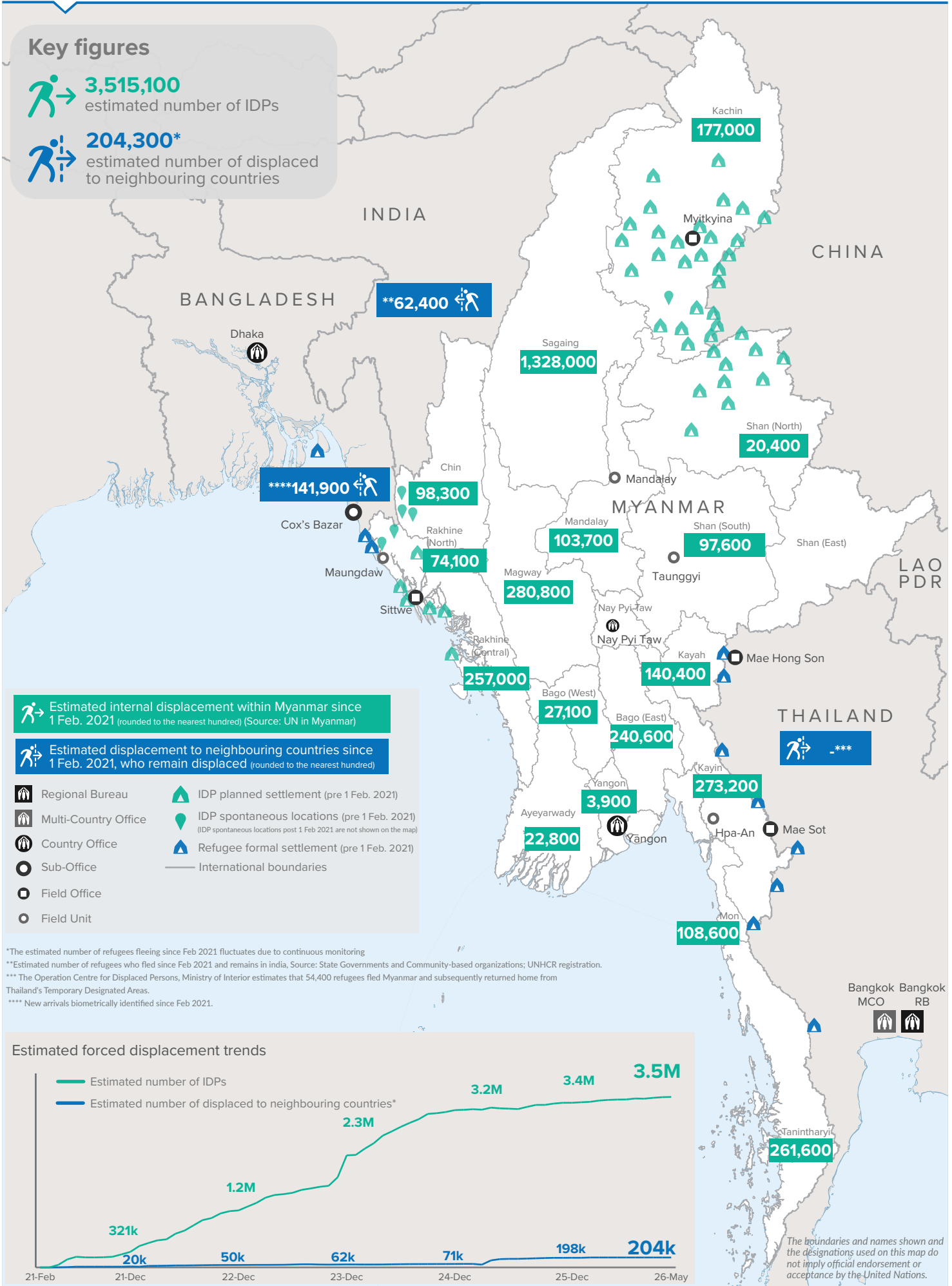

Key figures

3,749,100

Estimated total IDPs within Myanmar

234,000

 Estimated # of IDPs displaced prior to 1 Feb 2021
 (As of 31 Dec, 2025)



3,515,100

 Estimated # of IDPs displaced post 1 Feb 2021
 (As of 04 May 2026)

 Prior to 1 Feb 2021

 Post 1 Feb 2021

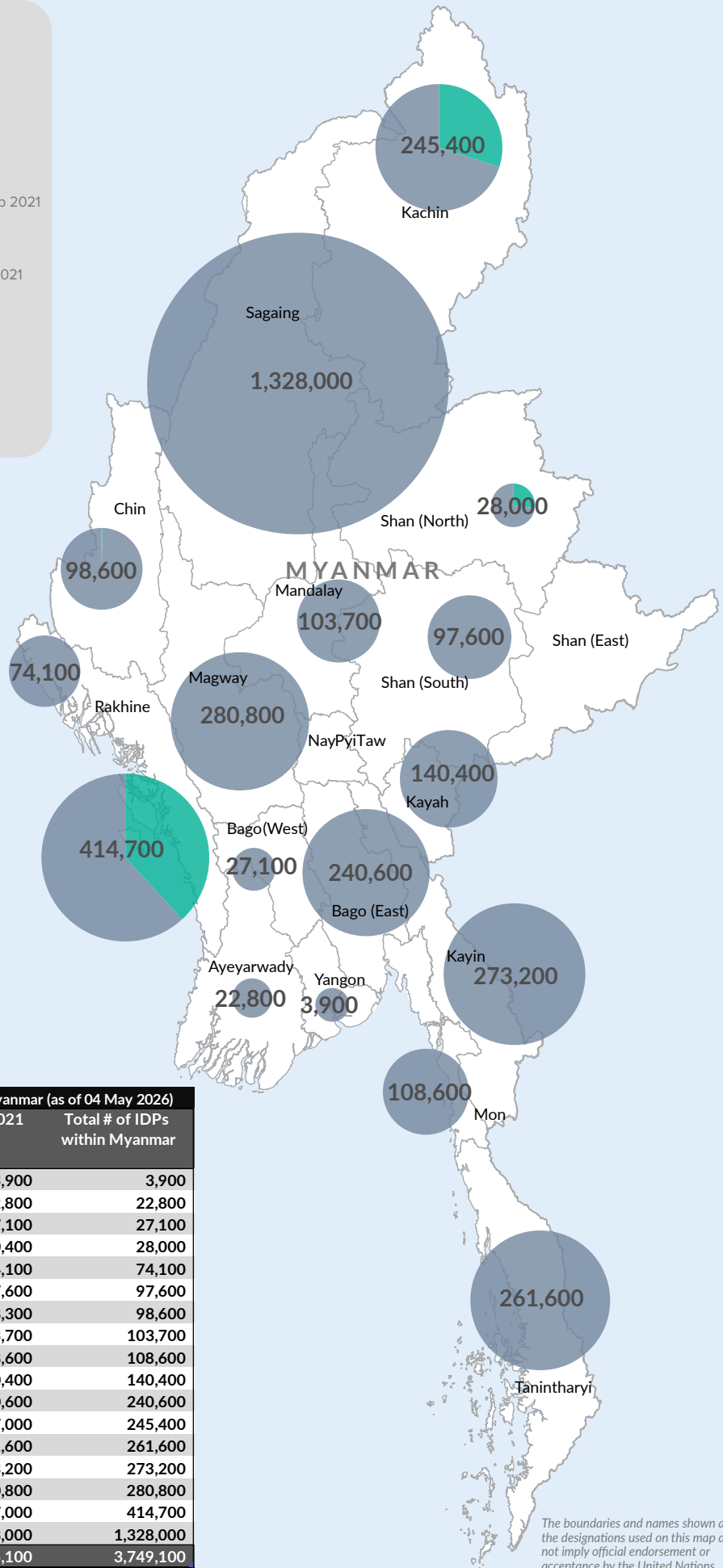
Source : UN in Myanmar



Estimated total internally displaced person (IDPs) within Myanmar (as of 04 May 2026)			
State/Region	Prior to 1 Feb 2021 IDPs	Post 1 Feb 2021 IDPs	Total # of IDPs within Myanmar
Yangon Region	-	3,900	3,900
Ayeyarwaddy	-	22,800	22,800
Bago Region (West)	-	27,100	27,100
Shan State (North)	7,600	20,400	28,000
Rakhine State (North)	-	74,100	74,100
Shan State (South)	-	97,600	97,600
Chin State	300	98,300	98,600
Mandalay Region	-	103,700	103,700
Mon State	-	108,600	108,600
Kayah State	-	140,400	140,400
Bago Region (East)	-	240,600	240,600
Kachin State	68,400	177,000	245,400
Tanintharyi Region	-	261,600	261,600
Kayin State	-	273,200	273,200
Magway Region	-	280,800	280,800
Rakhine State (Central)	157,700	257,000	414,700
Sagaing Region	-	1,328,000	1,328,000
Grand Total	234,000	3,515,100	3,749,100

The boundaries and names shown and the designations used on this map do not imply official endorsement or acceptance by the United Nations.