

**Key figures**

 **3,510,100**  
estimated number of IDPs

 **204,300\***  
estimated number of displaced to neighbouring countries

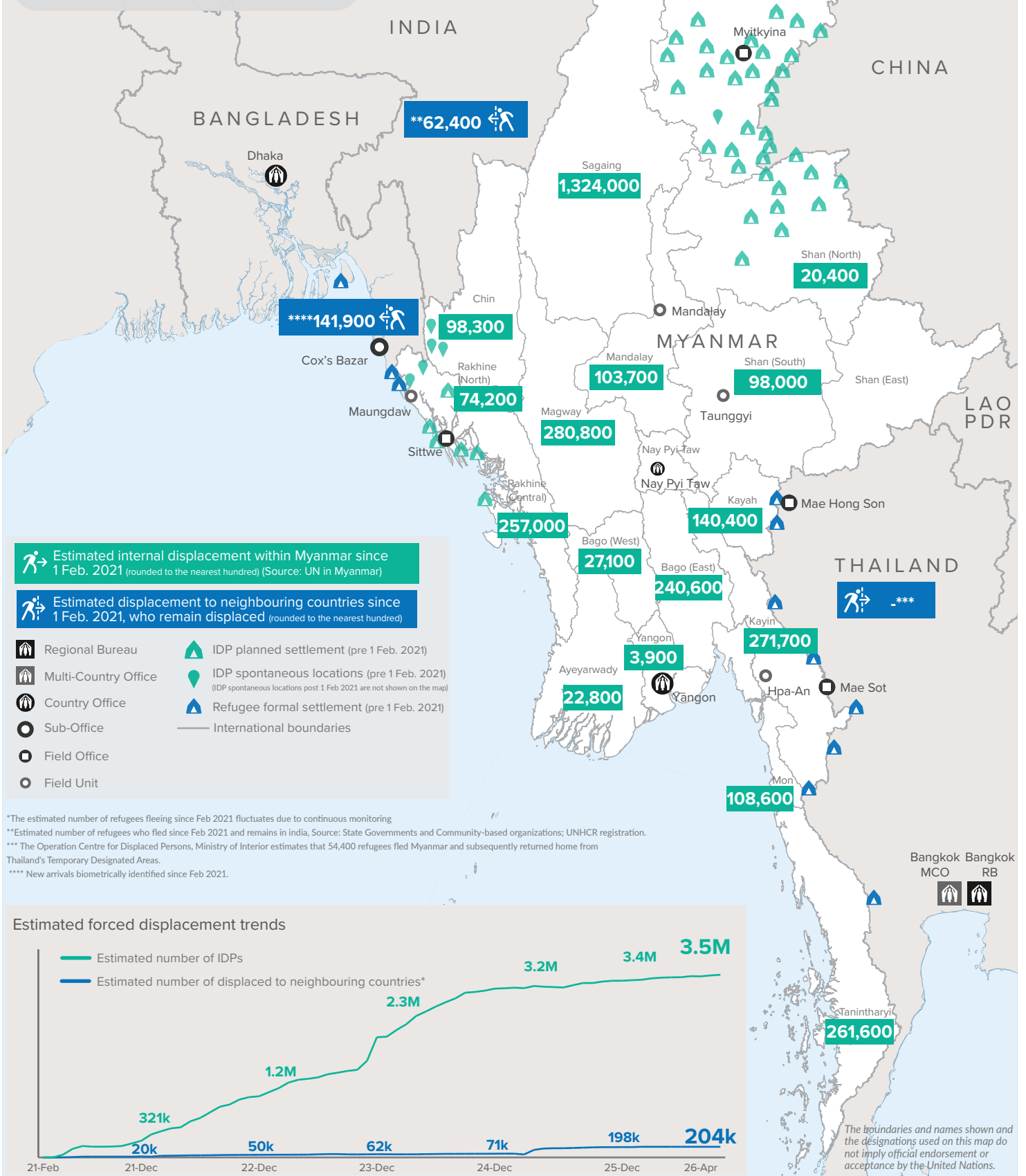

**Key figures**

 **3,744,100**

Estimated total IDPs within Myanmar

 **234,000**

Estimated # of IDPs displaced prior to 1 Feb 2021  
(As of 31 Dec, 2025)

 **3,510,100**

Estimated # of IDPs displaced post 1 Feb 2021  
(As of 27 Apr 2026)

 Prior to 1 Feb 2021

 Post 1 Feb 2021

Source : UN in Myanmar

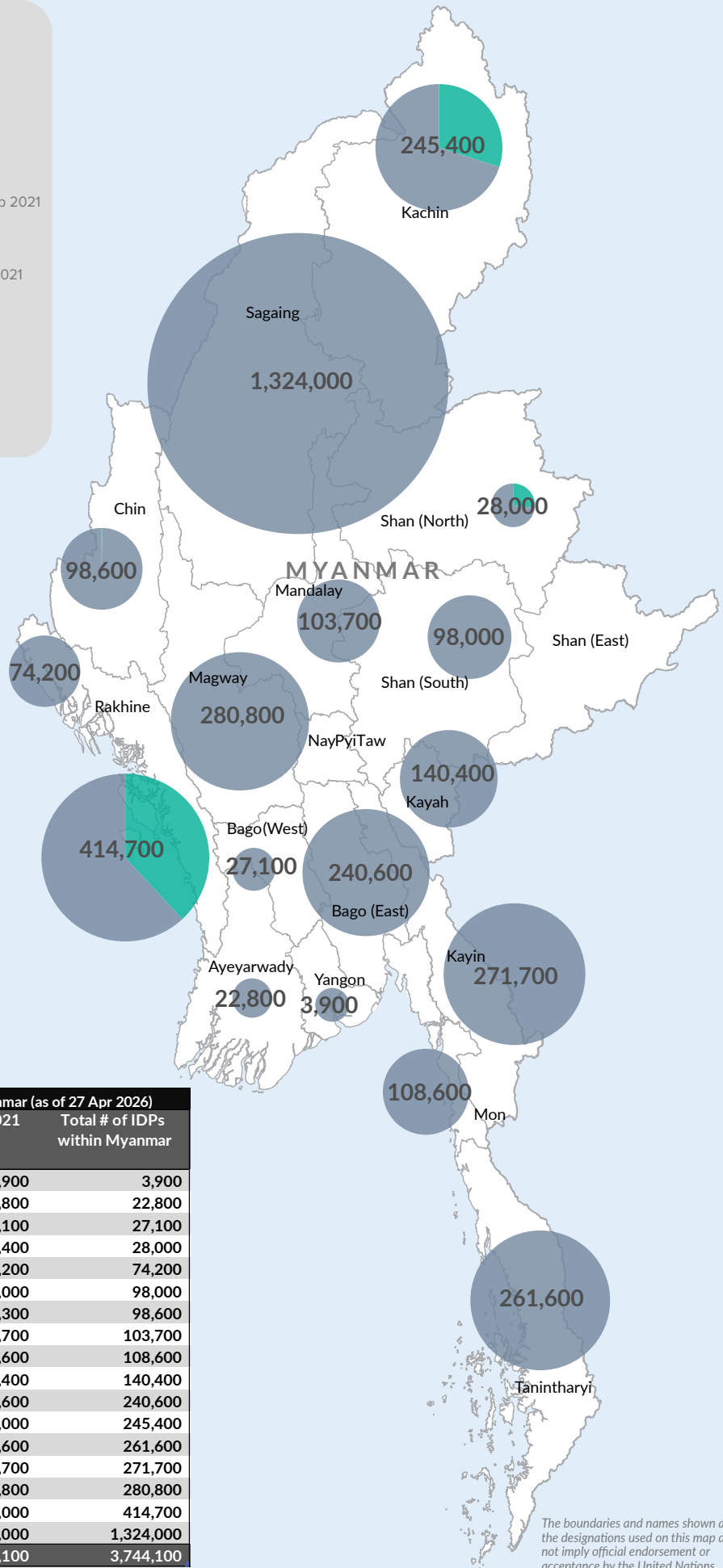

Estimated total internally displaced person (IDPs) within Myanmar (as of 27 Apr 2026)			
State/Region	Prior to 1 Feb 2021 IDPs	Post 1 Feb 2021 IDPs	Total # of IDPs within Myanmar
Yangon Region	-	3,900	3,900
Ayeyarwaddy	-	22,800	22,800
Bago Region (West)	-	27,100	27,100
Shan State (North)	7,600	20,400	28,000
Rakhine State (North)	-	74,200	74,200
Shan State (South)	-	98,000	98,000
Chin State	300	98,300	98,600
Mandalay Region	-	103,700	103,700
Mon State	-	108,600	108,600
Kayah State	-	140,400	140,400
Bago Region (East)	-	240,600	240,600
Kachin State	68,400	177,000	245,400
Tanintharyi Region	-	261,600	261,600
Kayin State	-	271,700	271,700
Magway Region	-	280,800	280,800
Rakhine State (Central)	157,700	257,000	414,700
Sagaing Region	-	1,324,000	1,324,000
<b>Grand Total</b>	<b>234,000</b>	<b>3,510,100</b>	<b>3,744,100</b>

The boundaries and names shown and the designations used on this map do not imply official endorsement or acceptance by the United Nations.