

**VOLREP\* OUT**

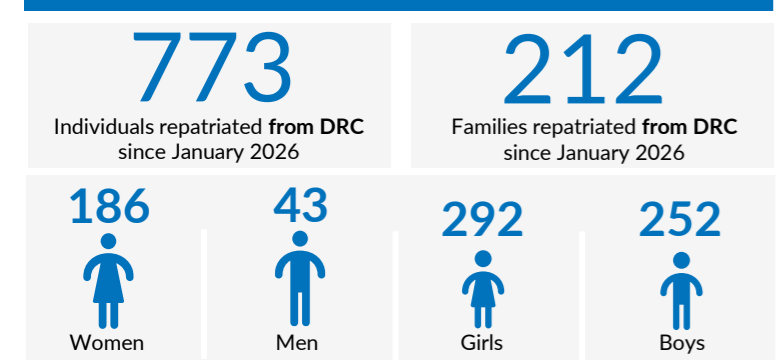

**Country of repatriation**

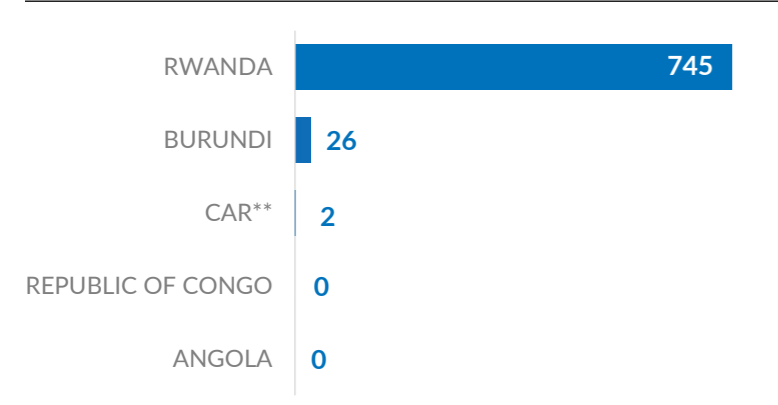

**Repatriation from DRC to other countries (last 12 months)**

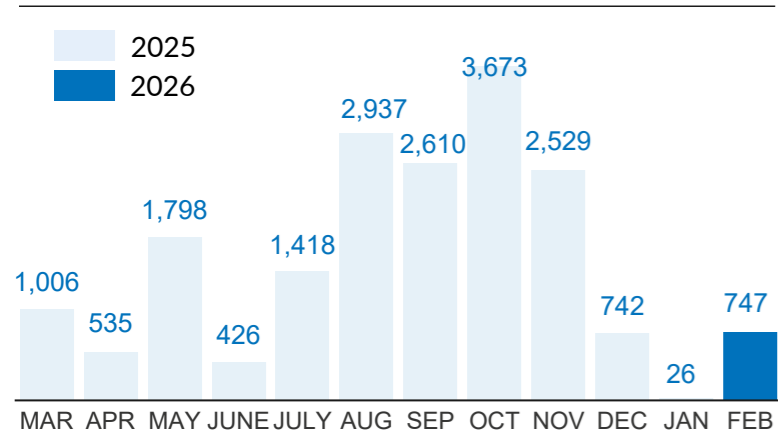

**Repatriation from DRC to other countries since 2021**

COUNTRY	2021	2022	2023	2024	2025	2026
BURUNDI	7296	3474	4517	2183	3762	26
CAR**	5021	3350	2328	9203	7184	2
CGO***	0	0	1	0	2	0
RWANDA	1920	2451	1924	1512	7179	745
SSD****	0	3	0	0	0	0
ANGOLA	0	0	0	0	1	0
<b>Total</b>	<b>14237</b>	<b>9278</b>	<b>8770</b>	<b>12898</b>	<b>18128</b>	<b>773</b>

**VOLREP\* IN**

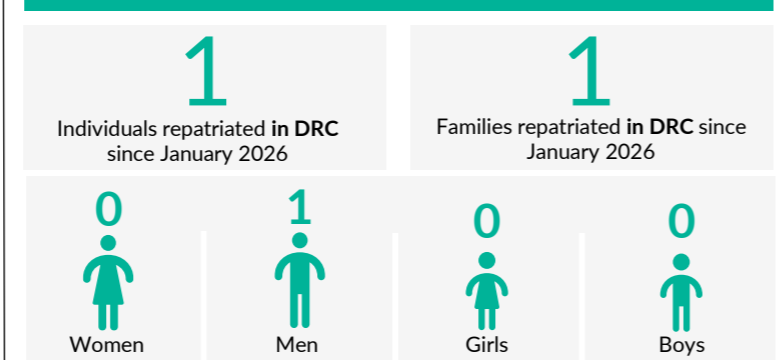

**Country of repatriation**

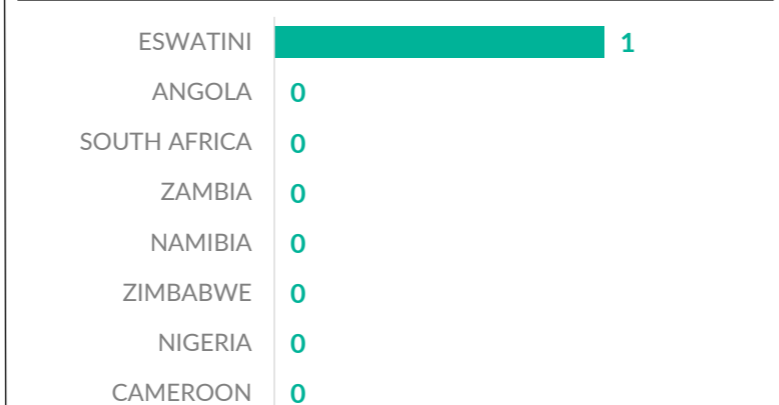

**Repatriation from other countries to DRC (last 12 months)**

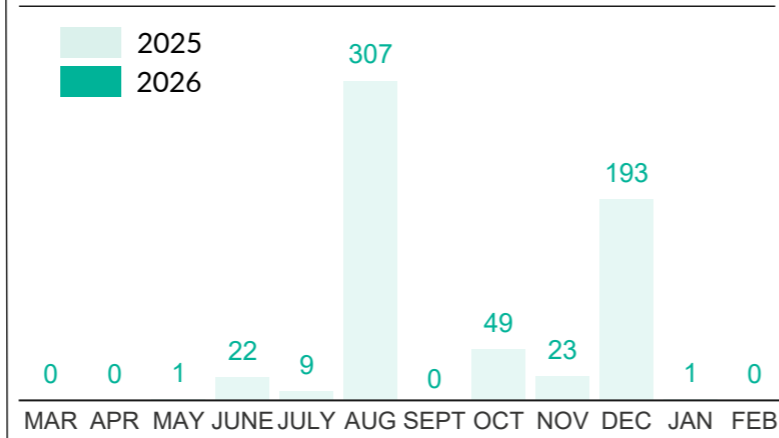

**Repatriation from other countries to DRC since 2019**

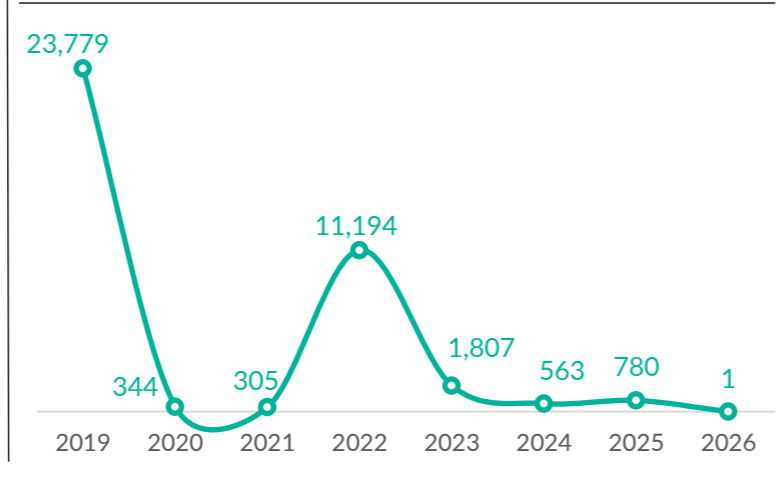

**MAIN PROVINCES WHERE REPATRIATIONS HAVE TAKEN PLACE**

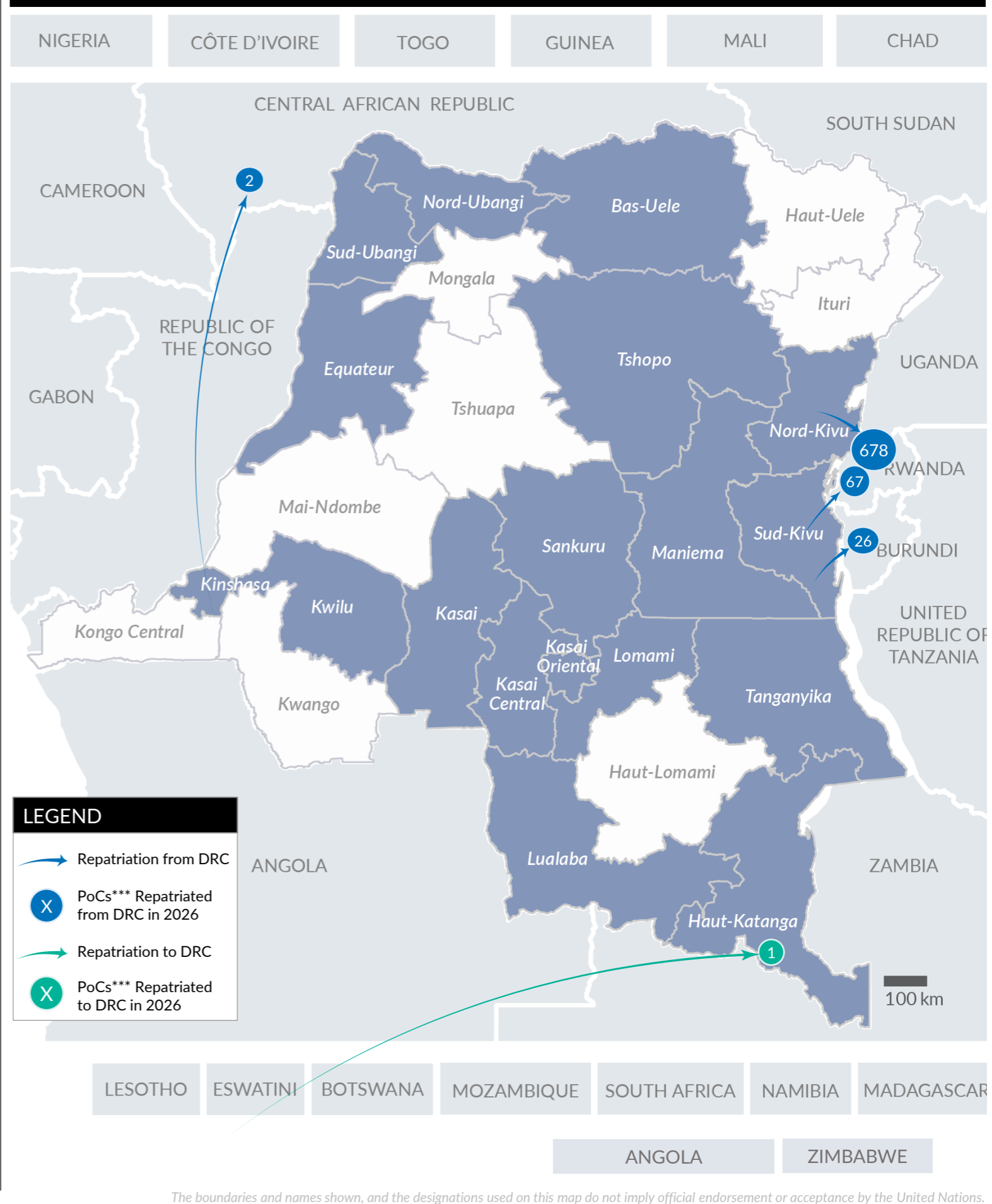

\*VolRep = Voluntary Repatriation, \*\*CAR = Central African Republic, \*\*\*CGO= Republic of Congo, \*\*\*\*South Sudan, \*\*\*PoCs = Persons of Concern, Source : UNHCR DRC, Feedback : codkidrcim@unhcr.org, For further information: Please contact Dr. Pierre Atchom - atchom@unhcr.org