

Key figures



3,394,900
estimated number of IDPs



198,500*
estimated number of displaced
to neighbouring countries

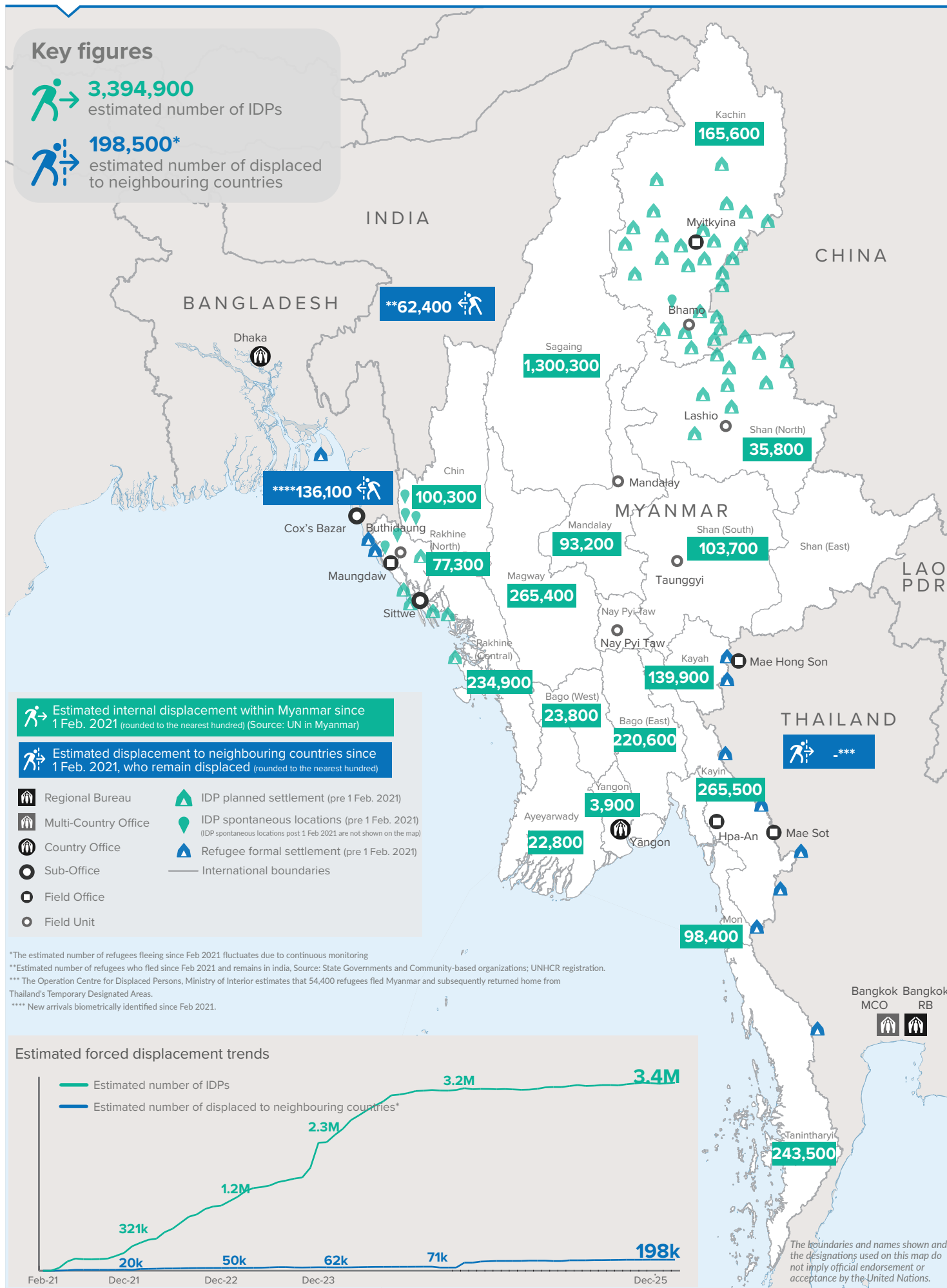

Key figures

 **3,639,400**

Estimated total IDPs within Myanmar

 **244,500**

Estimated # of IDPs displaced prior to 1 Feb 2021
(As of 30 Jun, 2025)

 **3,394,900**

Estimated # of IDPs displaced post 1 Feb 2021
(As of 29 Dec 2025)

 Prior to 1 Feb 2021

 Post 1 Feb 2021

Source : UN in Myanmar

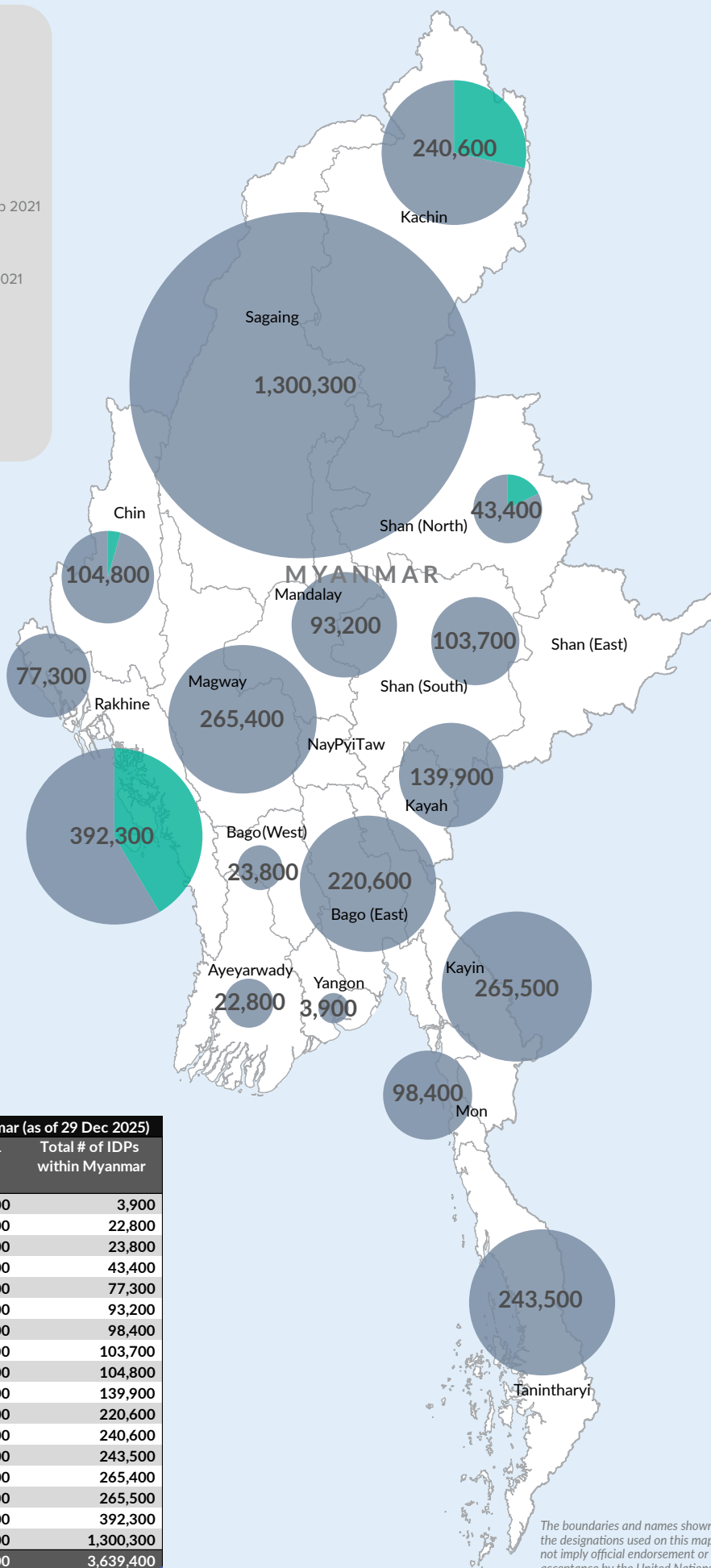

Estimated total internally displaced person (IDPs) within Myanmar (as of 29 Dec 2025)

State/Region	Prior to 1 Feb 2021 IDPs	Post 1 Feb 2021 IDPs	Total # of IDPs within Myanmar
Yangon Region	-	3,900	3,900
Ayeyarwaddy	-	22,800	22,800
Bago Region (West)	-	23,800	23,800
Shan State (North)	7,600	35,800	43,400
Rakhine State (North)	-	77,300	77,300
Mandalay Region	-	93,200	93,200
Mon State	-	98,400	98,400
Shan State (South)	-	103,700	103,700
Chin State	4,500	100,300	104,800
Kayah State	-	139,900	139,900
Bago Region (East)	-	220,600	220,600
Kachin State	75,000	165,600	240,600
Tanintharyi Region	-	243,500	243,500
Magway Region	-	265,400	265,400
Kayin State	-	265,500	265,500
Rakhine State (Central)	157,400	234,900	392,300
Sagaing Region	-	1,300,300	1,300,300
Grand Total	244,500	3,394,900	3,639,400

The boundaries and names shown and the designations used on this map do not imply official endorsement or acceptance by the United Nations.