CAMEROON: LOCATIONS OF FORCIBLY DISPLCED PERSONS (November 2025)

UNHCR The UN Refugee Agency

2,093,665	TOTAL FORCIBLY DISPLACED PERSONS
276,463	CENTRAL AFRICAN REFUGEES
127,047	NIGERIAN PERSONS
3,587	REFUGEES OTHERS NATIONALITIES
17,750	ASYLUM SEEKERS
969,273	INTERNALY DISPLACED PERSONS (IDPs)
699,545	RETURNEES IDPs

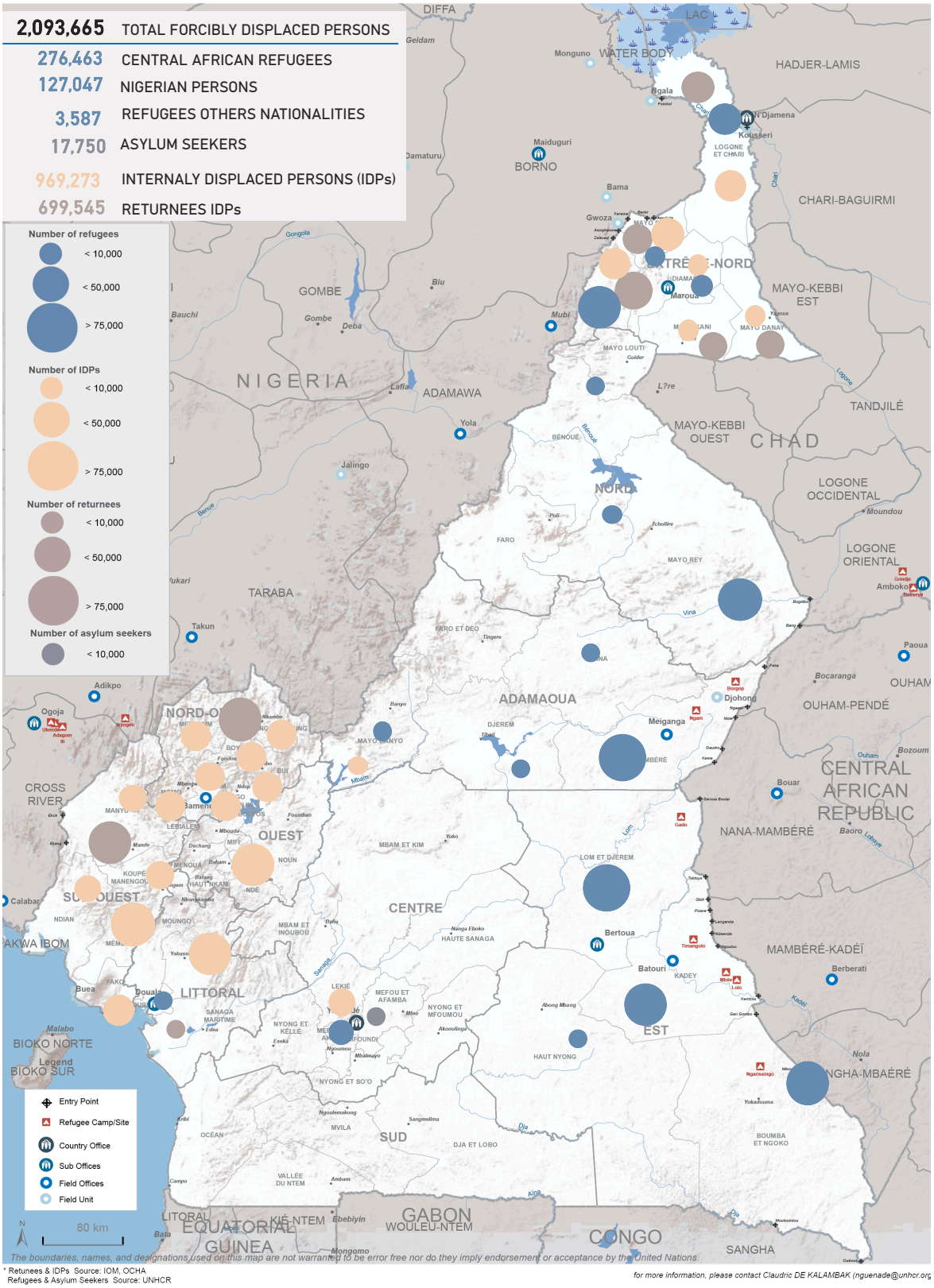

The boundaries, names, and designations used on this map are not warranted to be error free nor do they imply endorsement or acceptance by the United Nations.

* Retunees & IDPs Source: IOM, OCHA
Refugees & Asylum Seekers Source: UNHCR

for more information, please contact Claudric DE KALAMBAK (nguenade@unhcr.org