

Key figures



3,386,800
estimated number of IDPs



198,500*
estimated number of displaced
to neighbouring countries

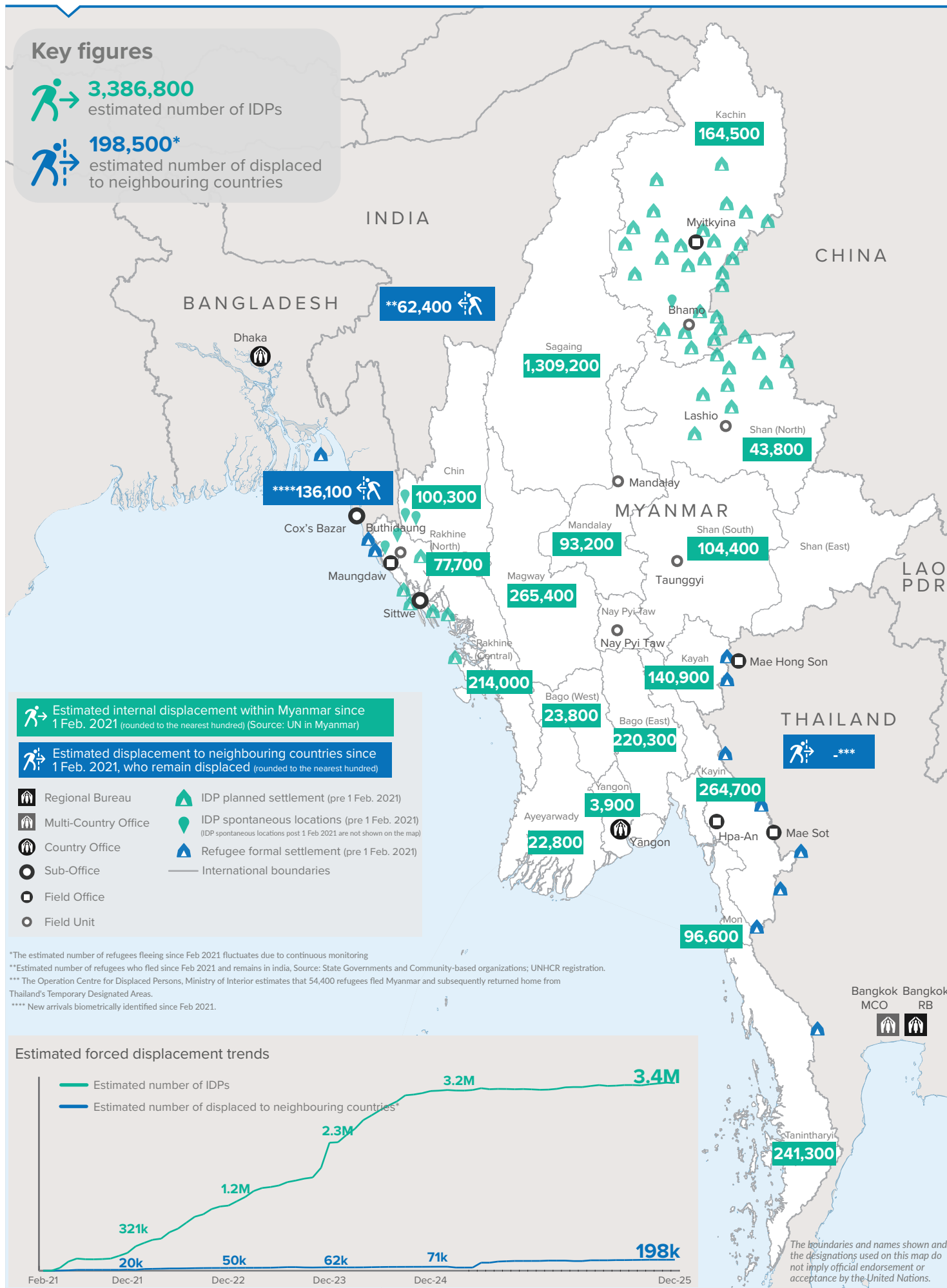

Key figures

 **3,631,300**

Estimated total IDPs within Myanmar

 **244,500**

Estimated # of IDPs displaced prior to 1 Feb 2021
(As of 30 Jun, 2025)

 **3,386,800**

Estimated # of IDPs displaced post 1 Feb 2021
(As of 01 Dec 2025)

 Prior to 1 Feb 2021

 Post 1 Feb 2021

Source : UN in Myanmar

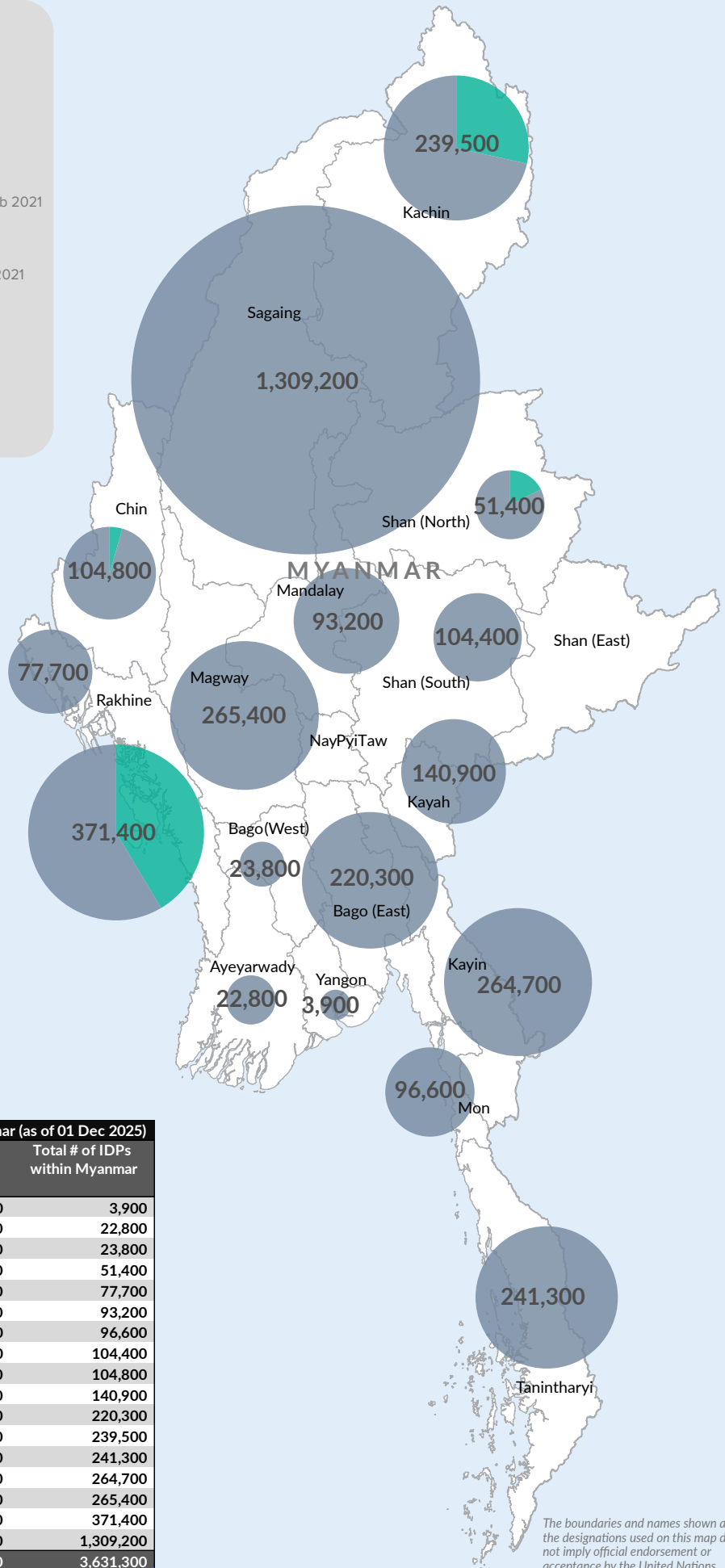

Estimated total internally displaced person (IDPs) within Myanmar (as of 01 Dec 2025)

State/Region	Prior to 1 Feb 2021 IDPs	Post 1 Feb 2021 IDPs	Total # of IDPs within Myanmar
Yangon Region	-	3,900	3,900
Ayeyarwaddy	-	22,800	22,800
Bago Region (West)	-	23,800	23,800
Shan State (North)	7,600	43,800	51,400
Rakhine State (North)	-	77,700	77,700
Mandalay Region	-	93,200	93,200
Mon State	-	96,600	96,600
Shan State (South)	-	104,400	104,400
Chin State	4,500	100,300	104,800
Kayah State	-	140,900	140,900
Bago Region (East)	-	220,300	220,300
Kachin State	75,000	164,500	239,500
Tanintharyi Region	-	241,300	241,300
Kayin State	-	264,700	264,700
Magway Region	-	265,400	265,400
Rakhine State (Central)	157,400	214,000	371,400
Sagaing Region	-	1,309,200	1,309,200
Grand Total	244,500	3,386,800	3,631,300

The boundaries and names shown and the designations used on this map do not imply official endorsement or acceptance by the United Nations.