

## Key figures



**3,339,700**

estimated number of IDPs



**191,400\***

estimated number of displaced to neighbouring countries

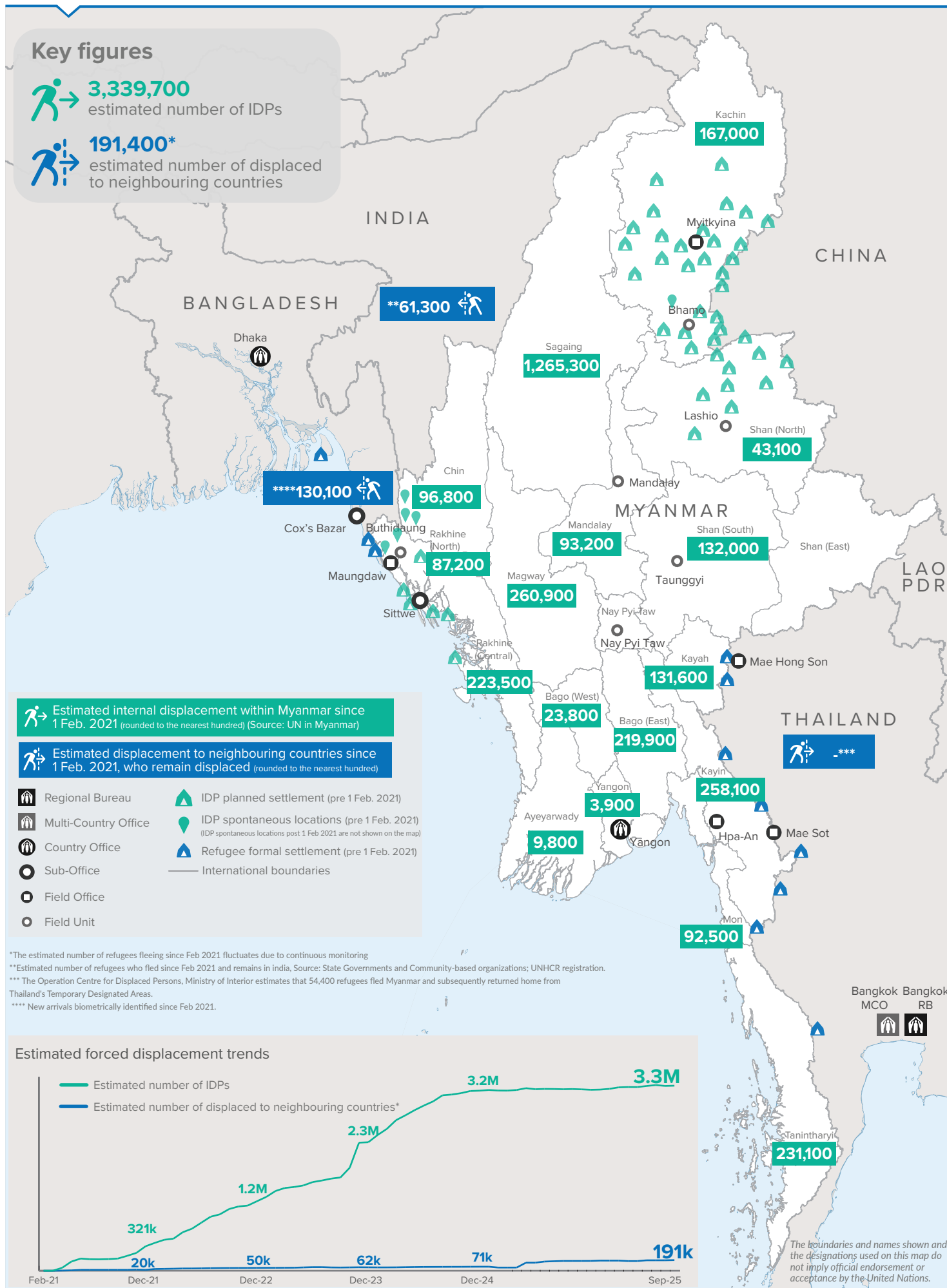

## Key figures

 **3,584,200**

Estimated total IDPs within Myanmar

 **244,500**

Estimated # of IDPs displaced prior to 1 Feb 2021  
 (As of 30 Jun, 2025)

 **3,339,700**

Estimated # of IDPs displaced post 1 Feb 2021  
 (As of 08 Sep 2025)

 Prior to 1 Feb 2021

 Post 1 Feb 2021

Source : UN in Myanmar

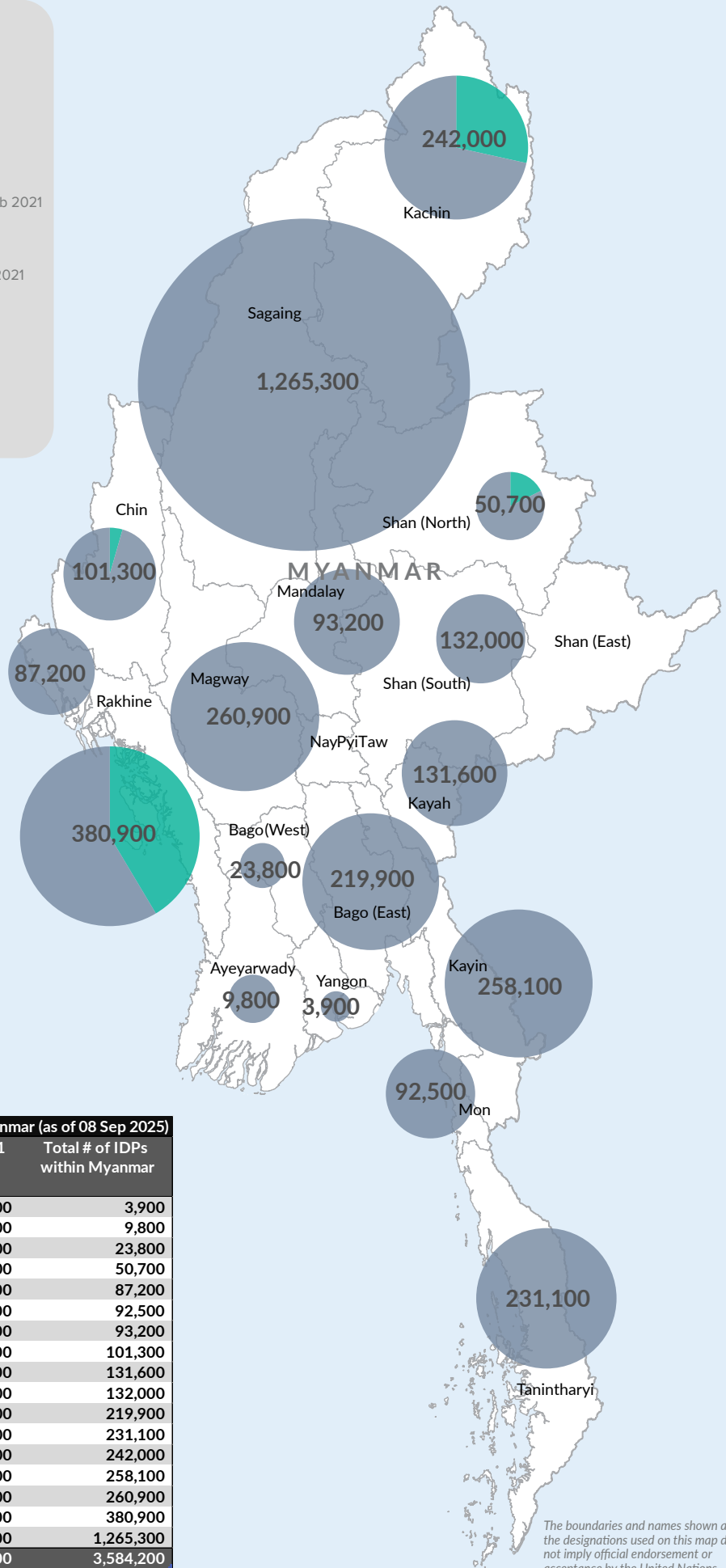

Estimated total internally displaced person (IDPs) within Myanmar (as of 08 Sep 2025)

State/Region	Prior to 1 Feb 2021 IDPs	Post 1 Feb 2021 IDPs	Total # of IDPs within Myanmar
Yangon Region	-	3,900	3,900
Ayeyarwaddy	-	9,800	9,800
Bago Region (West)	-	23,800	23,800
Shan State (North)	7,600	43,100	50,700
Rakhine State (North)	-	87,200	87,200
Mon State	-	92,500	92,500
Mandalay Region	-	93,200	93,200
Chin State	4,500	96,800	101,300
Kayah State	-	131,600	131,600
Shan State (South)	-	132,000	132,000
Bago Region (East)	-	219,900	219,900
Tanintharyi Region	-	231,100	231,100
Kachin State	75,000	167,000	242,000
Kayin State	-	258,100	258,100
Magway Region	-	260,900	260,900
Rakhine State (Central)	157,400	223,500	380,900
Sagaing Region	-	1,265,300	1,265,300
<b>Grand Total</b>	<b>244,500</b>	<b>3,339,700</b>	<b>3,584,200</b>

The boundaries and names shown and the designations used on this map do not imply official endorsement or acceptance by the United Nations.