

Key figures



3,309,800
estimated number of IDPs



182,100*
estimated number of displaced to neighbouring countries

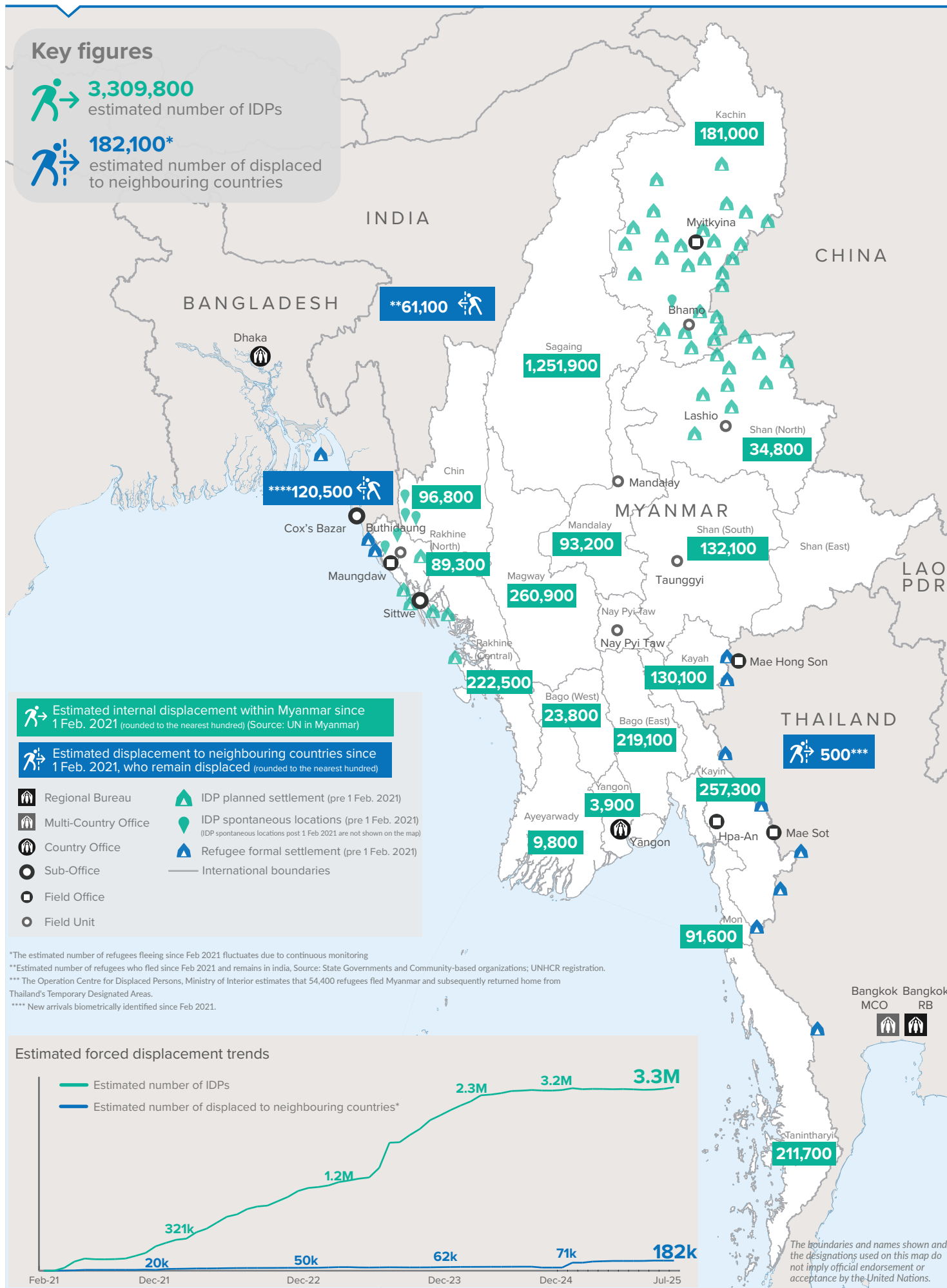

Key figures

 **3,579,800**

Estimated total IDPs within Myanmar

 **270,000**

Estimated # of IDPs displaced prior to 1 Feb 2021
(As of 31 Dec, 2024)

 **3,309,800**

Estimated # of IDPs displaced post 1 Feb 2021
(As of 28 Jul, 2025)

 Prior to 1 Feb 2021

 Post 1 Feb 2021

Source : UN in Myanmar

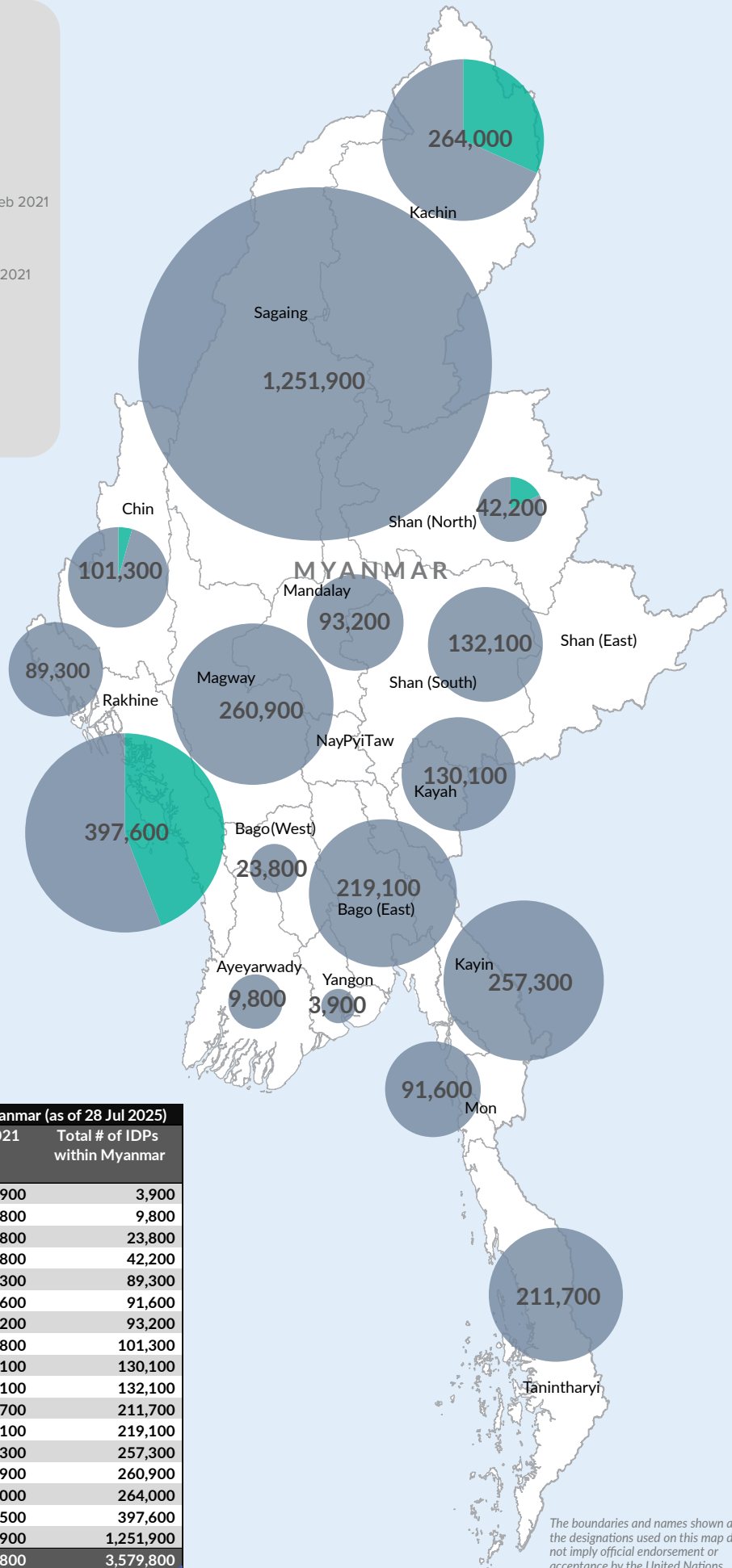

Estimated total internally displaced person (IDPs) within Myanmar (as of 28 Jul 2025)			
State/Region	Prior to 1 Feb 2021 IDPs	Post 1 Feb 2021 IDPs	Total # of IDPs within Myanmar
Yangon Region	-	3,900	3,900
Ayeyarwaddy	-	9,800	9,800
Bago Region (West)	-	23,800	23,800
Shan State (North)	7,400	34,800	42,200
Rakhine State (North)	-	89,300	89,300
Mon State	-	91,600	91,600
Mandalay Region	-	93,200	93,200
Chin State	4,500	96,800	101,300
Kayah State	-	130,100	130,100
Shan State (South)	-	132,100	132,100
Tanintharyi Region	-	211,700	211,700
Bago Region (East)	-	219,100	219,100
Kayin State	-	257,300	257,300
Magway Region	-	260,900	260,900
Kachin State	83,000	181,000	264,000
Rakhine State (Central)	175,100	222,500	397,600
Sagaing Region	-	1,251,900	1,251,900
Grand Total	270,000	3,309,800	3,579,800

The boundaries and names shown and the designations used on this map do not imply official endorsement or acceptance by the United Nations.