



Key figures

 **3,269,000**
estimated number of IDPs

 **182,500***
estimated number of displaced to neighbouring countries

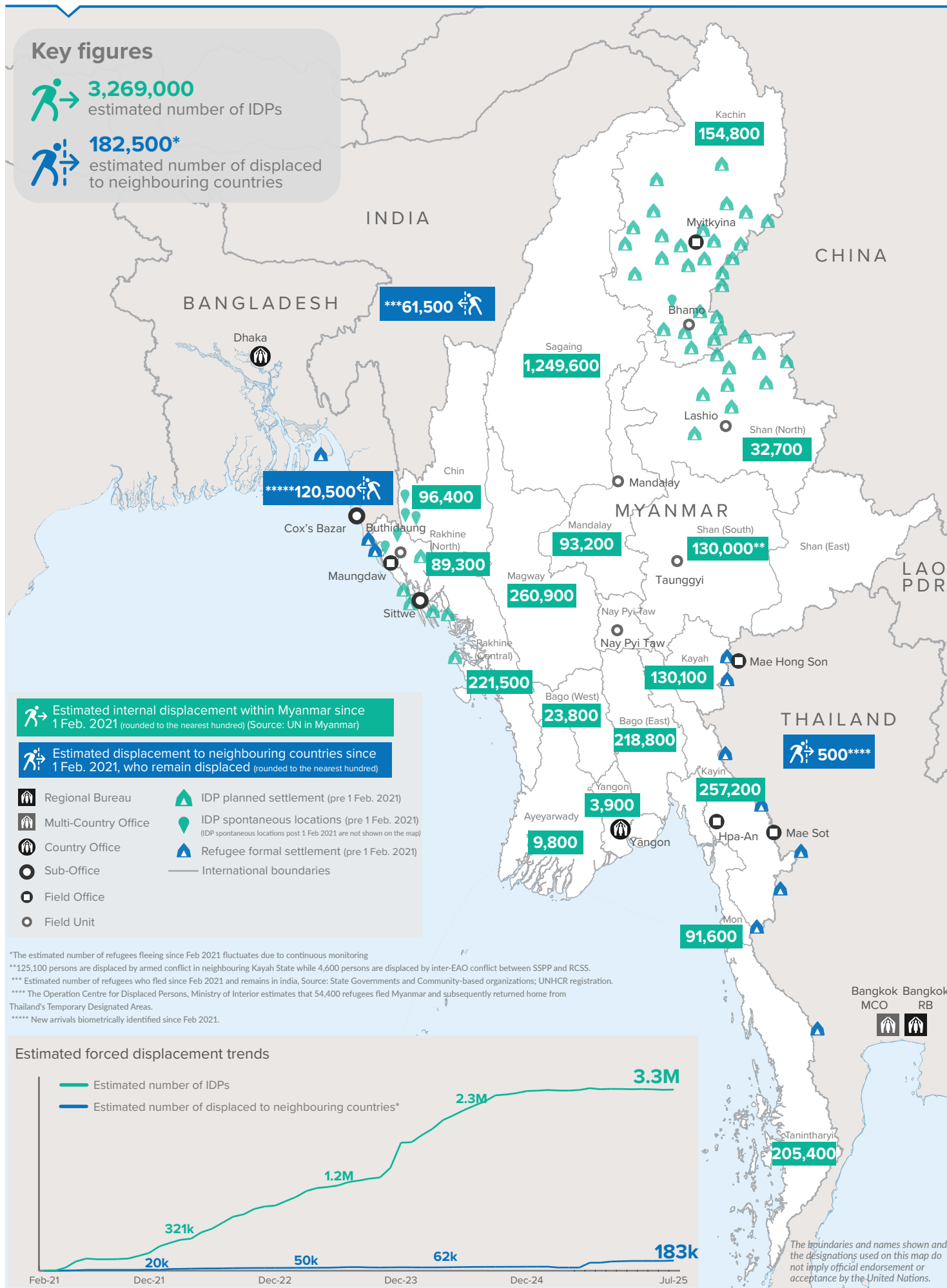

Key figures

 **3,539,000**

Estimated total IDPs within Myanmar

 **270,000**

Estimated # of IDPs displaced prior to 1 Feb 2021
(As of 31 Dec, 2024)

 **3,269,000**

Estimated # of IDPs displaced post 1 Feb 2021
(As of 07 Jul, 2025)

 Prior to 1 Feb 2021

 Post 1 Feb 2021

Source : UN in Myanmar

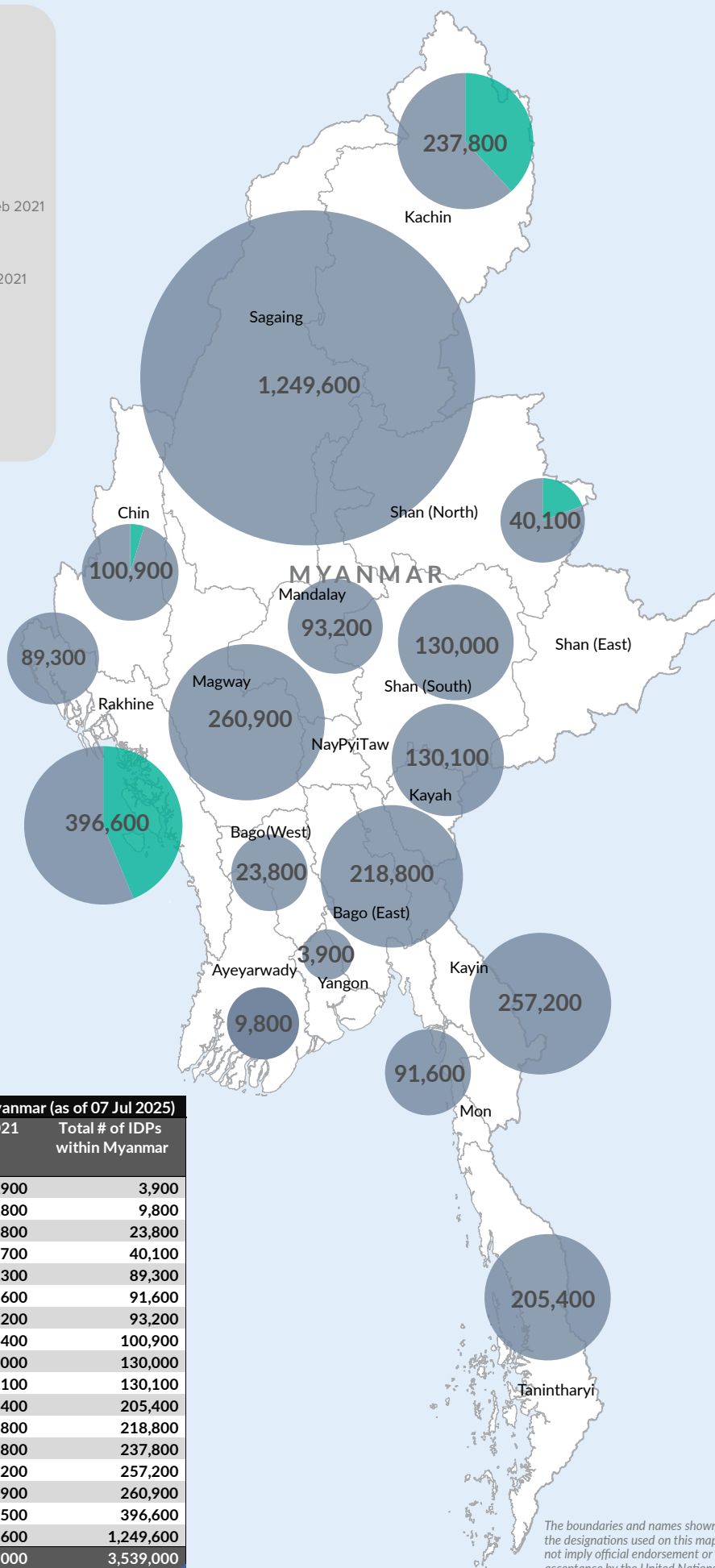

Estimated total internally displaced person (IDPs) within Myanmar (as of 07 Jul 2025)

State/Region	Prior to 1 Feb 2021 IDPs	Post 1 Feb 2021 IDPs	Total # of IDPs within Myanmar
Yangon Region		3,900	3,900
Ayeyarwaddy		9,800	9,800
Bago Region (West)		23,800	23,800
Shan State (North)	7,400	32,700	40,100
Rakhine State (North)		89,300	89,300
Mon State		91,600	91,600
Mandalay Region		93,200	93,200
Chin State	4,500	96,400	100,900
Shan State (South)		130,000	130,000
Kayah State		130,100	130,100
Tanintharyi Region		205,400	205,400
Bago Region (East)		218,800	218,800
Kachin State	83,000	154,800	237,800
Kayin State		257,200	257,200
Magway Region		260,900	260,900
Rakhine State (Central)	175,100	221,500	396,600
Sagaing Region		1,249,600	1,249,600
Grand Total	270,000	3,269,000	3,539,000

The boundaries and names shown and the designations used on this map do not imply official endorsement or acceptance by the United Nations.