

Key figures



3,280,800

estimated number of IDPs



176,200*

estimated number of displaced to neighbouring countries

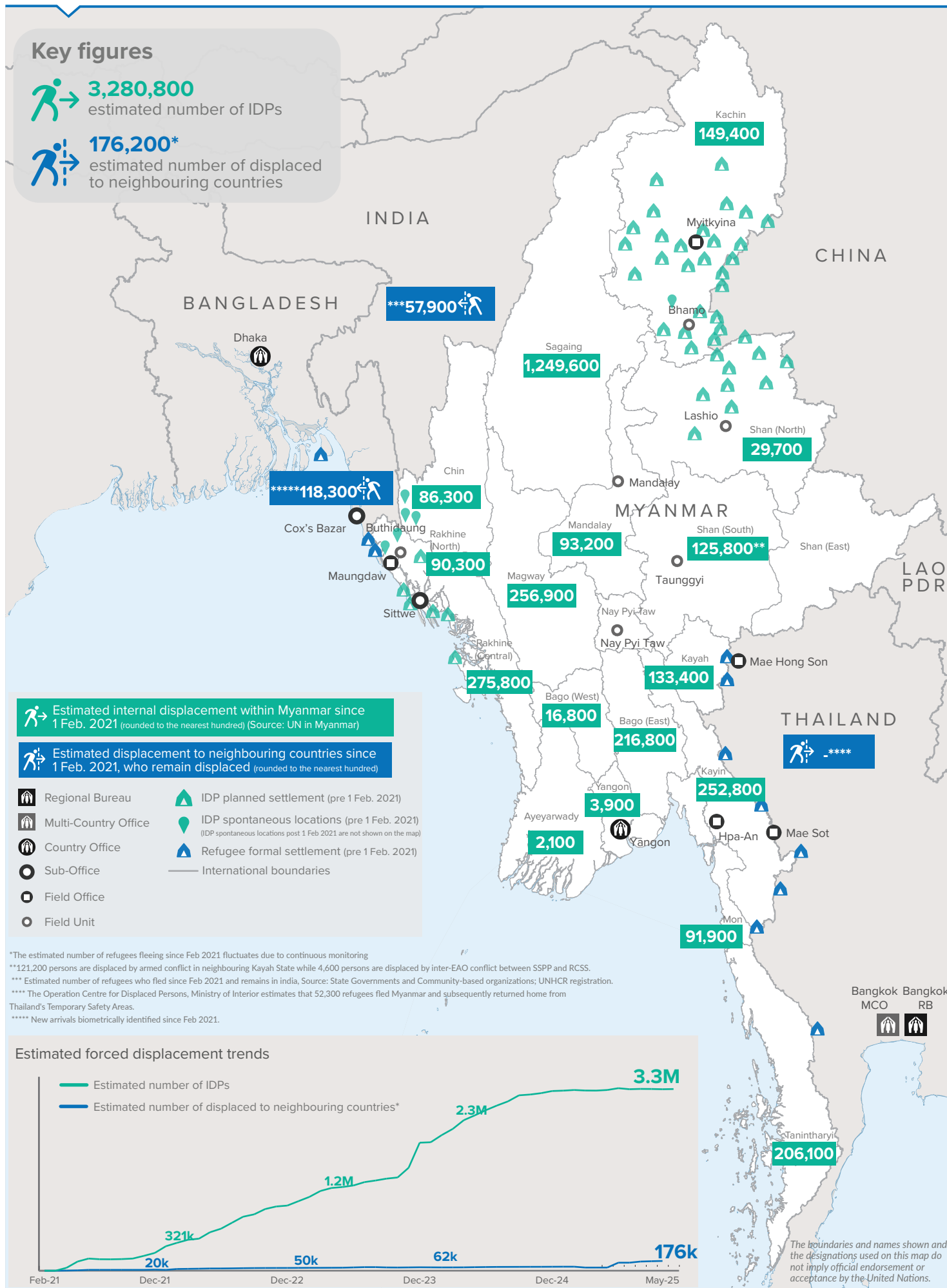

*The estimated number of refugees fleeing since Feb 2021 fluctuates due to continuous monitoring

**121,200 persons are displaced by armed conflict in neighbouring Kayah State while 4,600 persons are displaced by inter-EAO conflict between SSPP and RCSS.

*** Estimated number of refugees who fled since Feb 2021 and remains in India, Source: State Governments and Community-based organizations; UNHCR registration.

**** The Operation Centre for Displaced Persons, Ministry of Interior estimates that 52,300 refugees fled Myanmar and subsequently returned home from Thailand's Temporary Safety Areas.

***** New arrivals biometrically identified since Feb 2021.

Estimated forced displacement trends

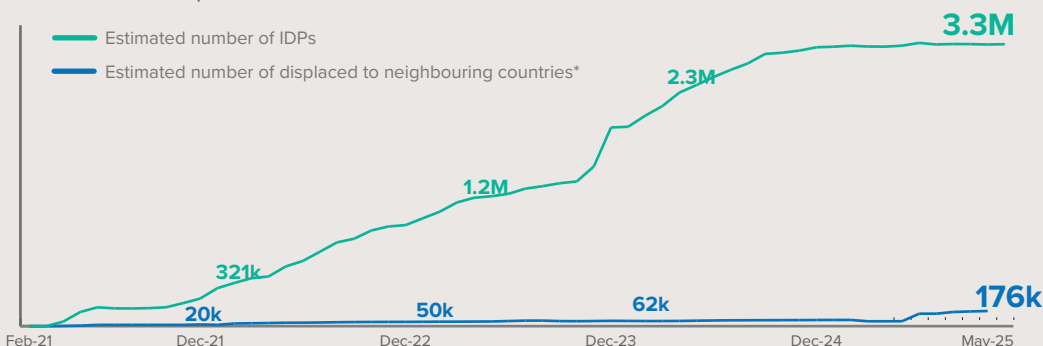

Key figures

 **3,550,800**

Estimated total IDPs within Myanmar

 **270,000**

Estimated # of IDPs displaced prior to 1 Feb 2021
 (As of 31 Dec, 2024)

 **3,280,800**

Estimated # of IDPs displaced post 1 Feb 2021
 (As of 19 May, 2025)

 Prior to 1 Feb 2021

 Post 1 Feb 2021

Source : UN in Myanmar

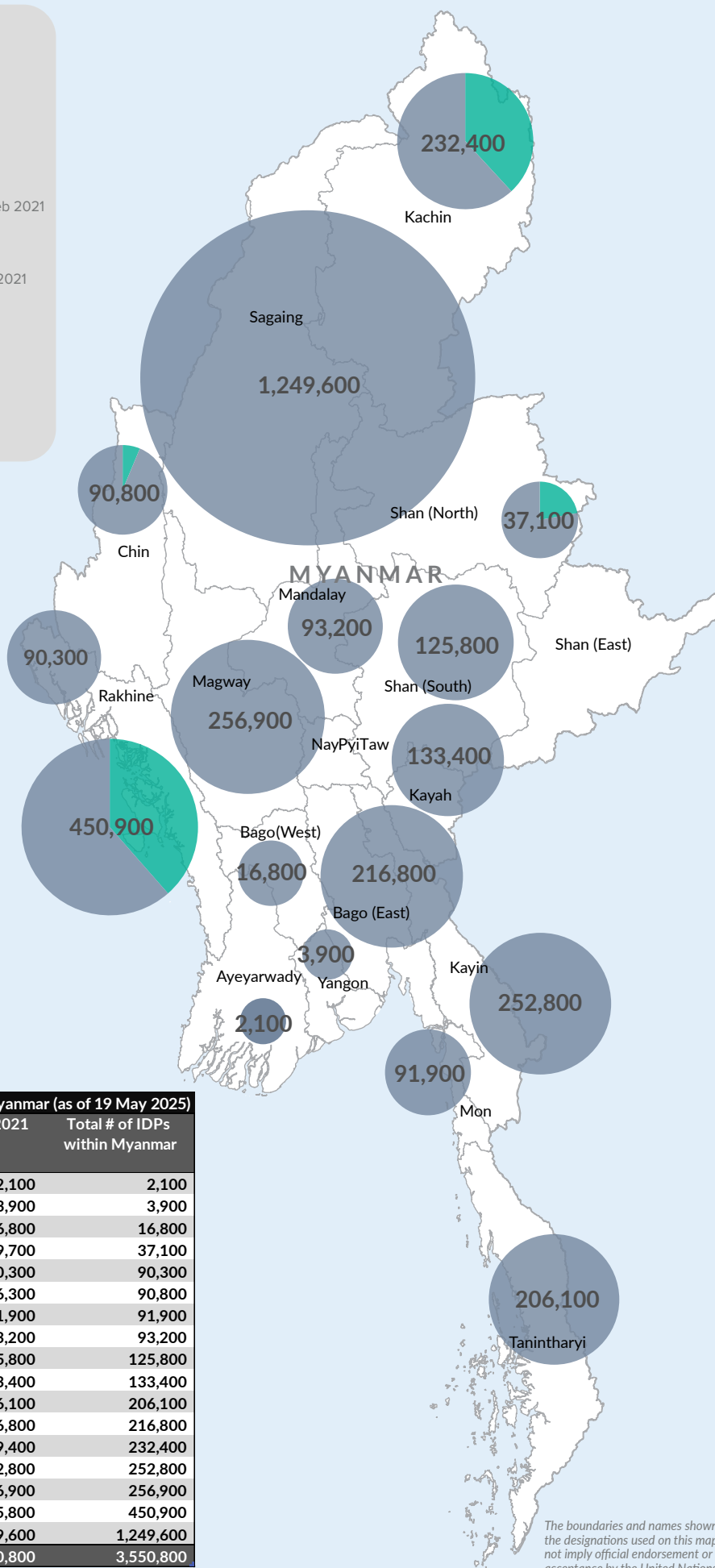

Estimated total internally displaced person (IDPs) within Myanmar (as of 19 May 2025)

State/Region	Prior to 1 Feb 2021 IDPs	Post 1 Feb 2021 IDPs	Total # of IDPs within Myanmar
Ayeyarwaddy		2,100	2,100
Yangon Region		3,900	3,900
Bago Region (West)		16,800	16,800
Shan State (North)	7,400	29,700	37,100
Rakhine State (North)		90,300	90,300
Chin State	4,500	86,300	90,800
Mon State		91,900	91,900
Mandalay Region		93,200	93,200
Shan State (South)		125,800	125,800
Kayah State		133,400	133,400
Tanintharyi Region		206,100	206,100
Bago Region (East)		216,800	216,800
Kachin State	83,000	149,400	232,400
Kayin State		252,800	252,800
Magway Region		256,900	256,900
Rakhine State (Central)	175,100	275,800	450,900
Sagaing Region		1,249,600	1,249,600
Grand Total	270,000	3,280,800	3,550,800

The boundaries and names shown and the designations used on this map do not imply official endorsement or acceptance by the United Nations.