

Key figures



3,294,400
estimated number of IDPs



144,800*
estimated number of displaced to neighbouring countries

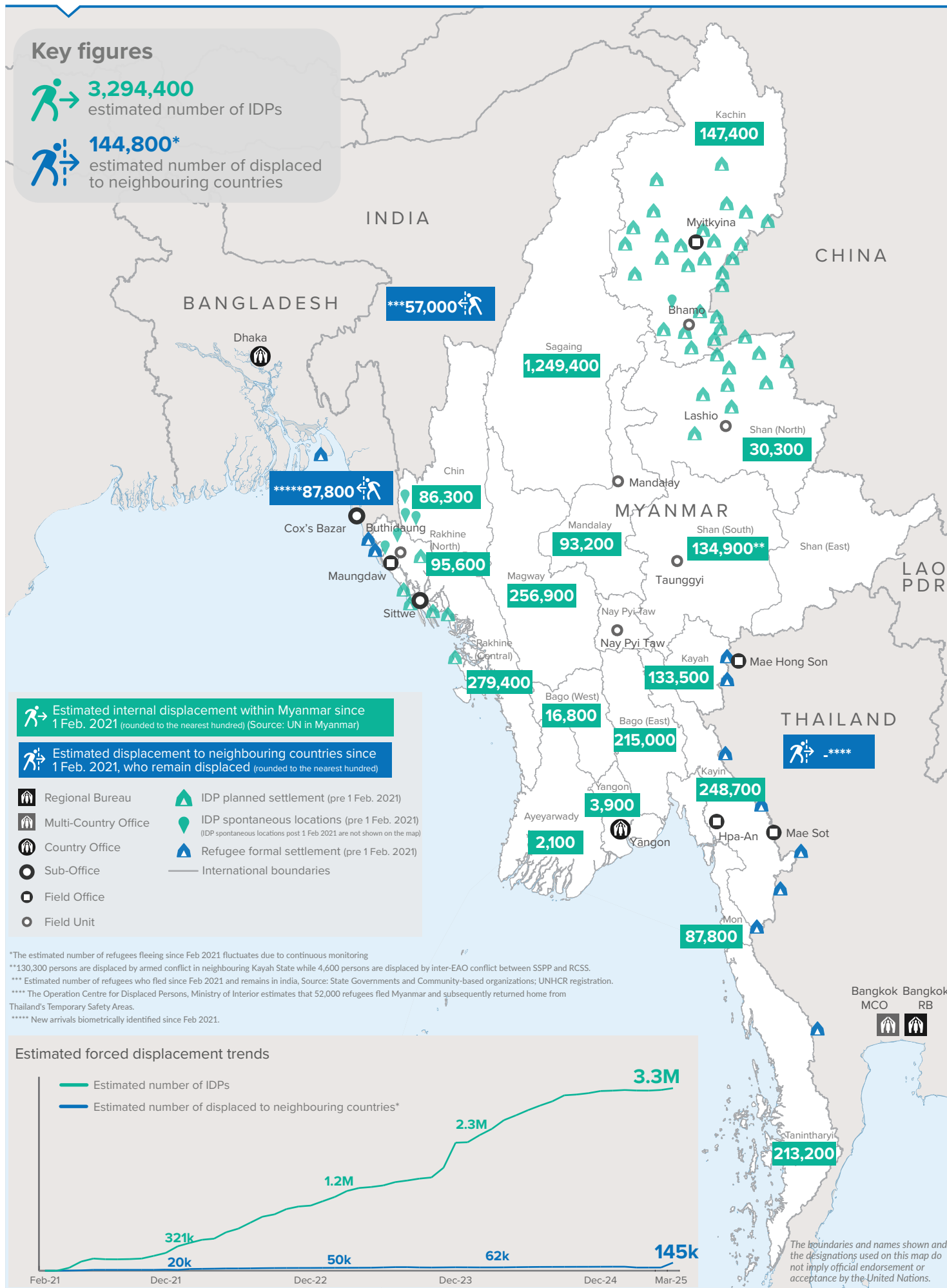

Key figures

 **3,564,400**

Estimated total IDPs within Myanmar

 **270,000**

Estimated # of IDPs displaced prior to 1 Feb 2021
(As of 31 Dec, 2024)

 **3,294,400**

Estimated # of IDPs displaced post 1 Feb 2021
(As of 24 Mar, 2025)

 Prior to 1 Feb 2021

 Post 1 Feb 2021

Source : UN in Myanmar

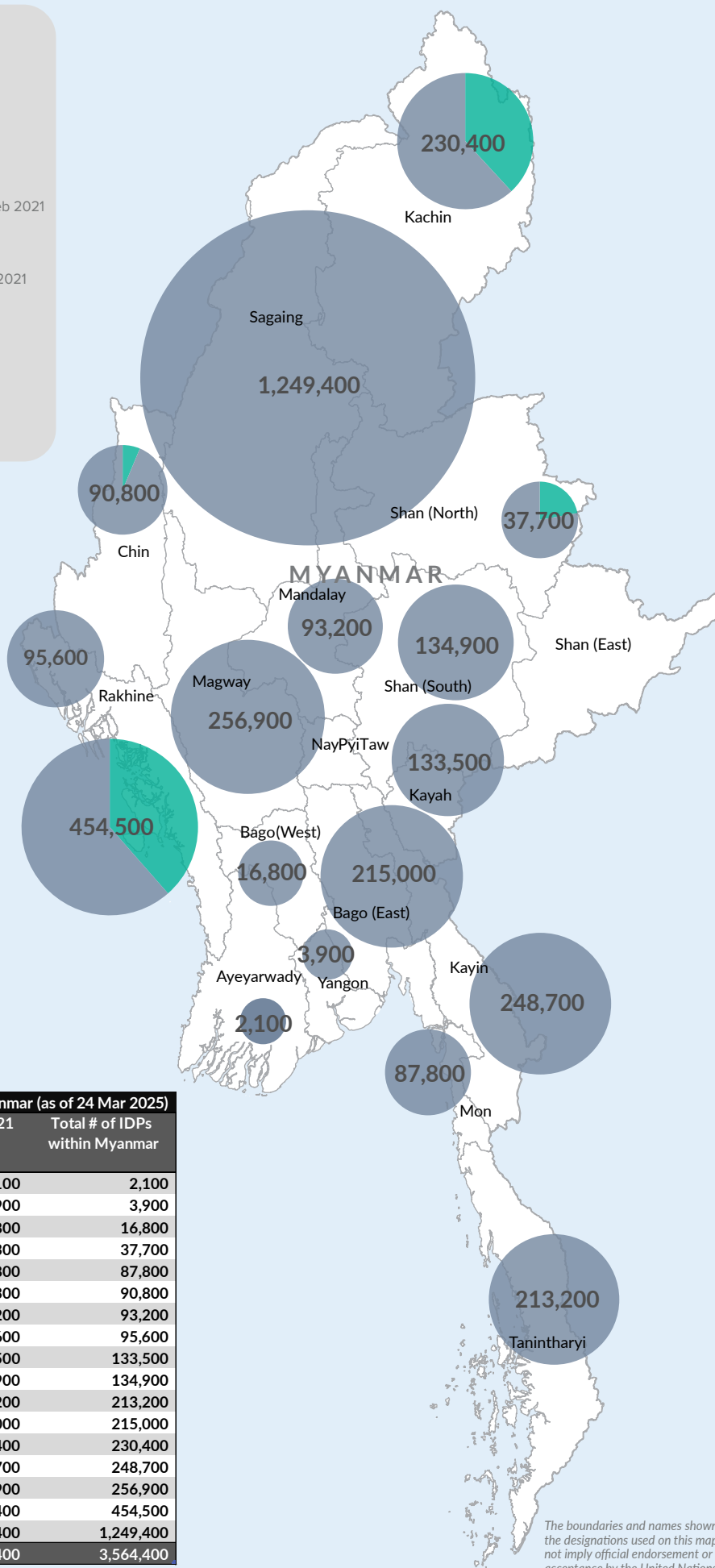

Estimated total internally displaced person (IDPs) within Myanmar (as of 24 Mar 2025)

| State/Region | Prior to 1 Feb 2021 IDPs | Post 1 Feb 2021 IDPs | Total # of IDPs within Myanmar |
|-------------------------|--------------------------|----------------------|--------------------------------|
| Ayeyarwaddy | | 2,100 | 2,100 |
| Yangon Region | | 3,900 | 3,900 |
| Bago Region (West) | | 16,800 | 16,800 |
| Shan State (North) | 7,400 | 30,300 | 37,700 |
| Mon State | | 87,800 | 87,800 |
| Chin State | 4,500 | 86,300 | 90,800 |
| Mandalay Region | | 93,200 | 93,200 |
| Rakhine State (North) | | 95,600 | 95,600 |
| Kayah State | | 133,500 | 133,500 |
| Shan State (South) | | 134,900 | 134,900 |
| Tanintharyi Region | | 213,200 | 213,200 |
| Bago Region (East) | | 215,000 | 215,000 |
| Kachin State | 83,000 | 147,400 | 230,400 |
| Kayin State | | 248,700 | 248,700 |
| Magway Region | | 256,900 | 256,900 |
| Rakhine State (Central) | 175,100 | 279,400 | 454,500 |
| Sagaing Region | | 1,249,400 | 1,249,400 |
| Grand Total | 270,000 | 3,294,400 | 3,564,400 |

The boundaries and names shown and the designations used on this map do not imply official endorsement or acceptance by the United Nations.