

Key figures



3,252,400

estimated number of IDPs



72,200

estimated number of displaced to neighbouring countries

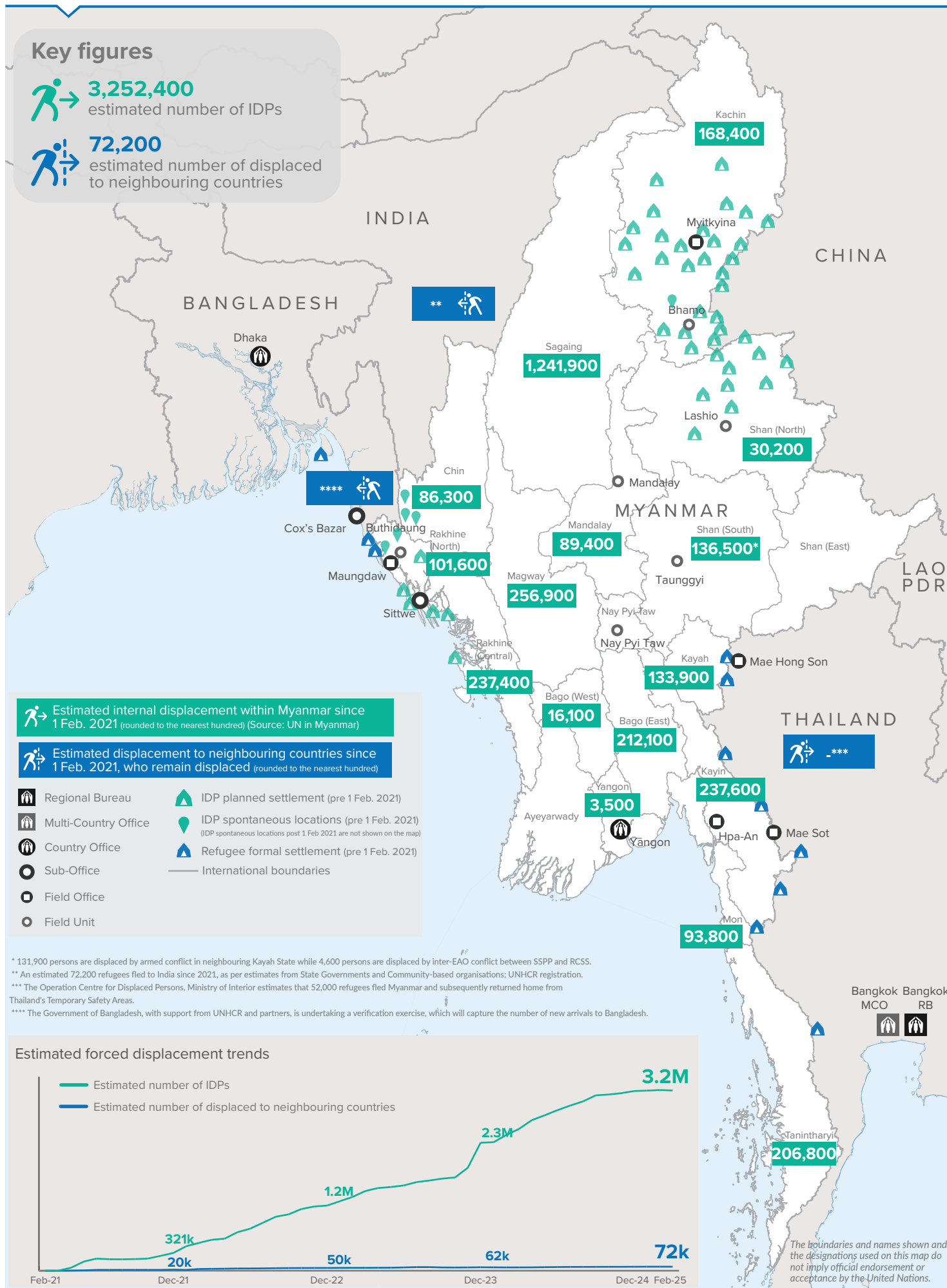

Key figures

 **3,529,900**

Estimated total IDPs within Myanmar

 **277,500**

Estimated # of IDPs displaced prior to 1 Feb 2021
 (As of 30 Jun, 2024)

 **3,252,400**

Estimated # of IDPs displaced post 1 Feb 2021
 (As of 10 Feb, 2025)

 Prior to 1 Feb 2021

 Post 1 Feb 2021

Source : UN in Myanmar

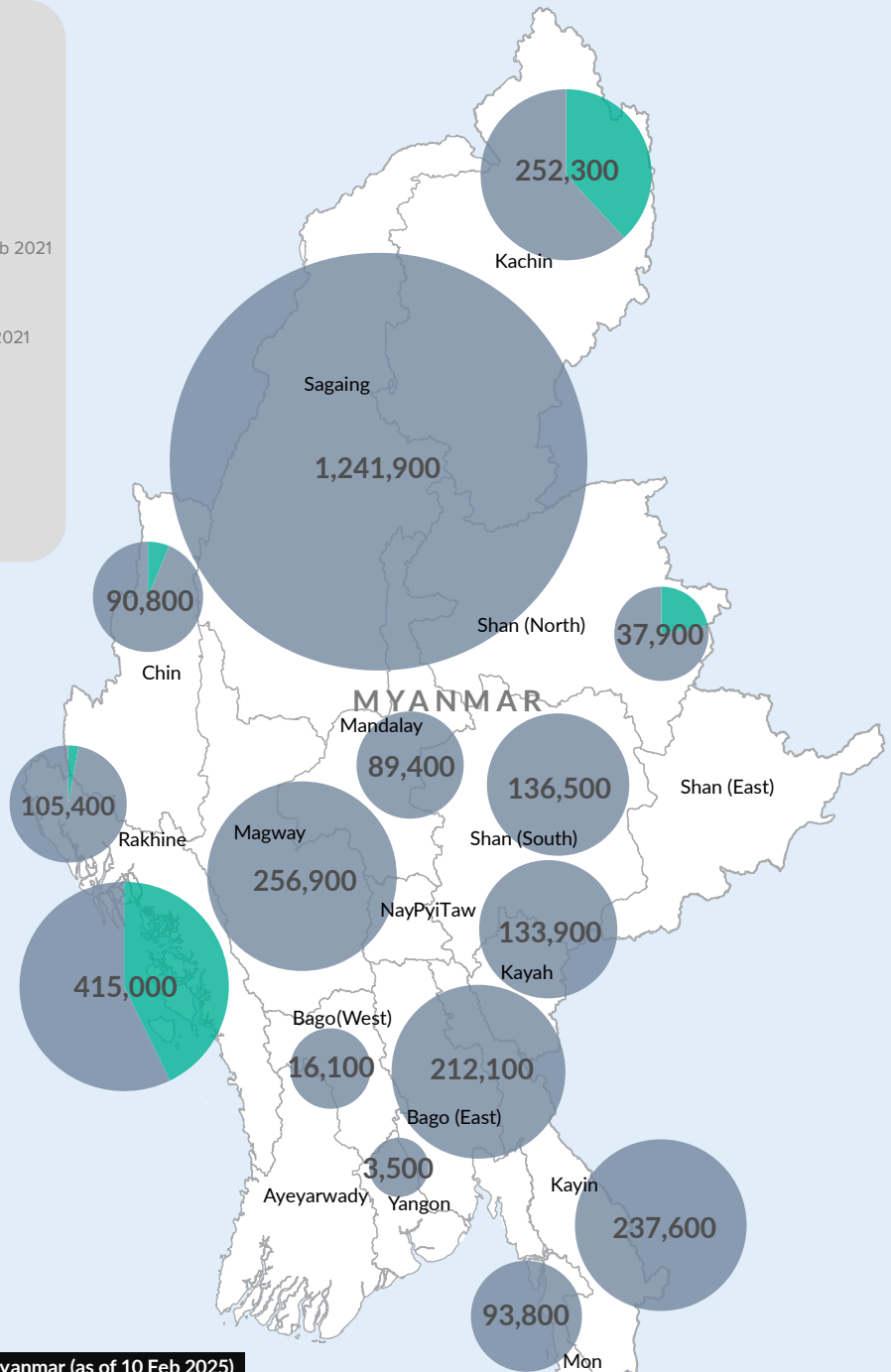

Estimated total internally displaced person (IDPs) within Myanmar (as of 10 Feb 2025)			
State/Region	Prior to 1 Feb 2021 IDPs	Post 1 Feb 2021 IDPs	Total # of IDPs within Myanmar
Yangon Region		3,500	3,500
Bago Region (West)		16,100	16,100
Shan State (North)	7,700	30,200	37,900
Mandalay Region		89,400	89,400
Chin State	4,500	86,300	90,800
Mon State		93,800	93,800
Rakhine State (North)	3,800	101,600	105,400
Kayah State		133,900	133,900
Shan State (South)		136,500	136,500
Tanintharyi Region		206,800	206,800
Bago Region (East)		212,100	212,100
Kayin State		237,600	237,600
Kachin State	83,900	168,400	252,300
Magway Region		256,900	256,900
Rakhine State (Central)	177,600	237,400	415,000
Sagaing Region		1,241,900	1,241,900
Grand Total	277,500	3,252,400	3,529,900

The boundaries and names shown and the designations used on this map do not imply official endorsement or acceptance by the United Nations.