

Contact: myavaim@unhcr.org

Key figures

 **1,934,200**

Estimated total IDPs within Myanmar

 **306,200**

Estimated # of IDPs displaced prior to 1 Feb 2021
 (As of 30 Jun, 2023)

 **1,628,000**

Estimated # of IDPs displaced post 1 Feb 2021
 (As of 28 Aug, 2023)

 Prior to 1 Feb 2021

 Post 1 Feb 2021

Source : UN in Myanmar

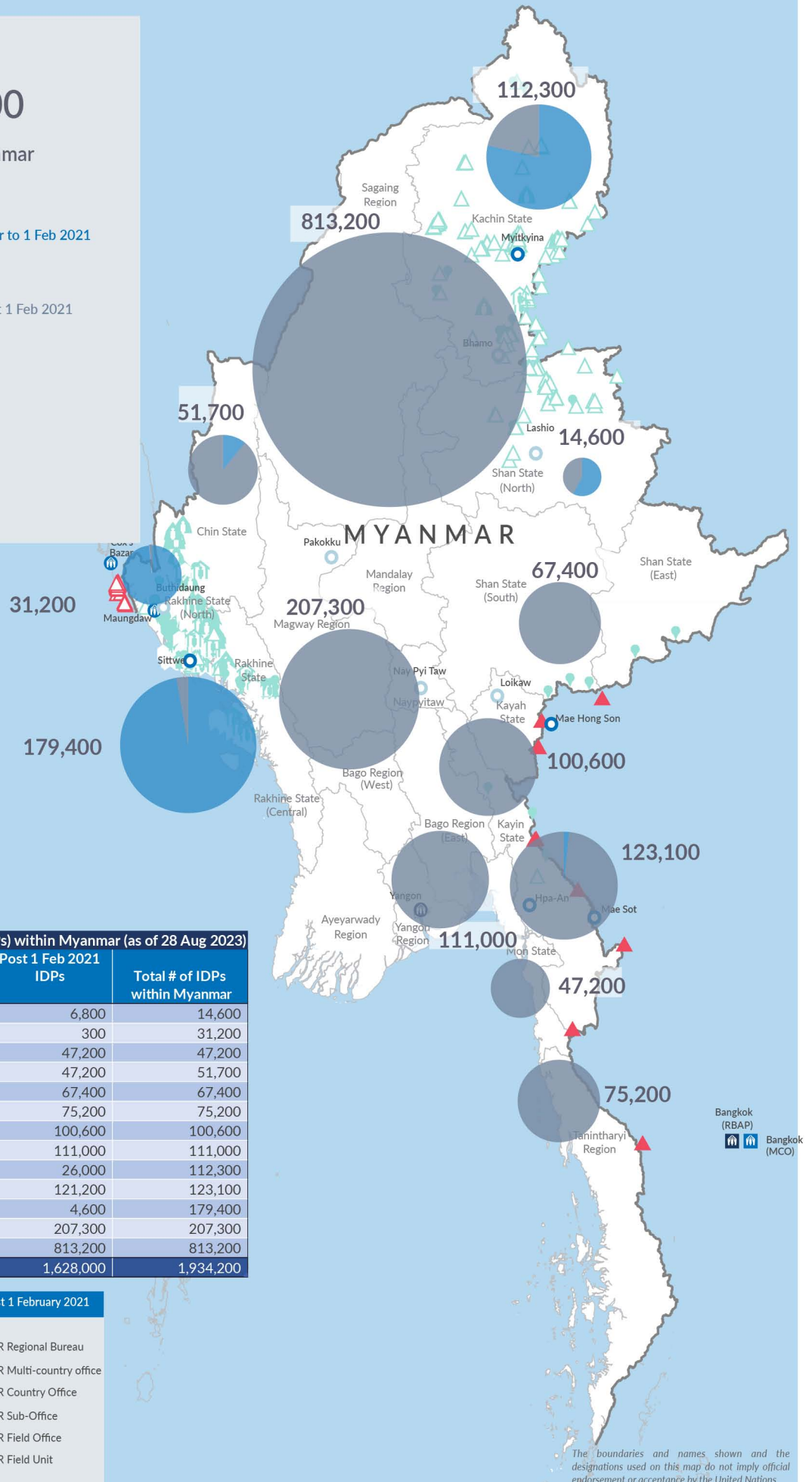

Estimated total internally displaced person (IDPs) within Myanmar (as of 28 Aug 2023)

State/Region	Prior to 1 Feb 2021 IDPs	Post 1 Feb 2021 IDPs	Total # of IDPs within Myanmar
Shan State (North)	7,800	6,800	14,600
Rakhine State (North)	30,900	300	31,200
Mon State	-	47,200	47,200
Chin State	4,500	47,200	51,700
Shan State (South)	-	67,400	67,400
Tanintharyi Region	-	75,200	75,200
Kayah State	-	100,600	100,600
Bago Region (East)	-	111,000	111,000
Kachin State	86,300	26,000	112,300
Kayin State	1,900	121,200	123,100
Rakhine State (Central)	174,800	4,600	179,400
Magway Region	-	207,300	207,300
Sagaing Region	-	813,200	813,200
Grand Total	306,200	1,628,000	1,934,200

 Estimated internal displacement within Myanmar Pre+Post 1 February 2021 (rounded to the nearest hundred)

-  IDP unplanned settlement (pre-1 Feb 2021)
-  IDP Center (pre-1 Feb 2021)
-  IDP spontaneous location (pre-1 Feb 2021)
-  IDP planned settlement (pre-1 Feb 2021)
-  Temporary shelter for displaced people from Myanmar
-  Refugee, planned settlement
-  International boundaries
-  UNHCR Regional Bureau
-  UNHCR Multi-country office
-  UNHCR Country Office
-  UNHCR Sub-Office
-  UNHCR Field Office
-  UNHCR Field Unit

The boundaries and names shown and the designations used on this map do not imply official endorsement or acceptance by the United Nations