NIGERIA: ALL POPULATION SNAPSHOT

JULY 2021

KEY FIGURES

2,191,193

INTERNALLY DISPLACED PERSONS (IDPs)

in Northeast , 92% due to insurgency, 7% communal clashes and 1% natural disaster. 2,005,545 in Borno, Adamawa and Yobe states. Source: DTM - RXXXVII Aug 2021.

695,914

INTERNALLY DISPLACED PERSONS (IDPs)

IDPs, 379,316 are in North-West while 316,598 are in North-Central Source: DTM - NCNW RVI Jun. 2021.

1,753,484

RETURNEES

Cumulative since 2015, 144,000 or 8% are former refugees who returned spontaneously with some passing through IDP situation. Source: DTM - RXXXVII Aug 2021. Since beginning of 2019 UNHCR has registered 44,197 spontaneous refugee returns. In addition 3,880 refugees returned through voluntary repatriation from Cameroon in 2021.

322,000

NIGERIAN REFUGEES REGISTERED IN CAMEROON, CHAD, AND NIGER

Source: UNHCR July 2021.

72,999

REFUGEES AND ASYLUM-SEEKERS REGISTERED IN NIGERIA

Source: UNHCR May 2021.

SITUATION OVERVIEW

The situation in the North-East remains largely volatile with attacks in several Local Government Areas (LGAs) in Borno, Yobe and Adamawa (BAY) States continuing to cause displacement and casualties among civilians, IDPs and returnees.

In addition, Cameroonian refugees affected by the crisis between the government and activists calling for secession of the anglophone region are seeking refuge in Nigeria. Their arrival has since presented a new dimension to the already complex humanitarian situation.

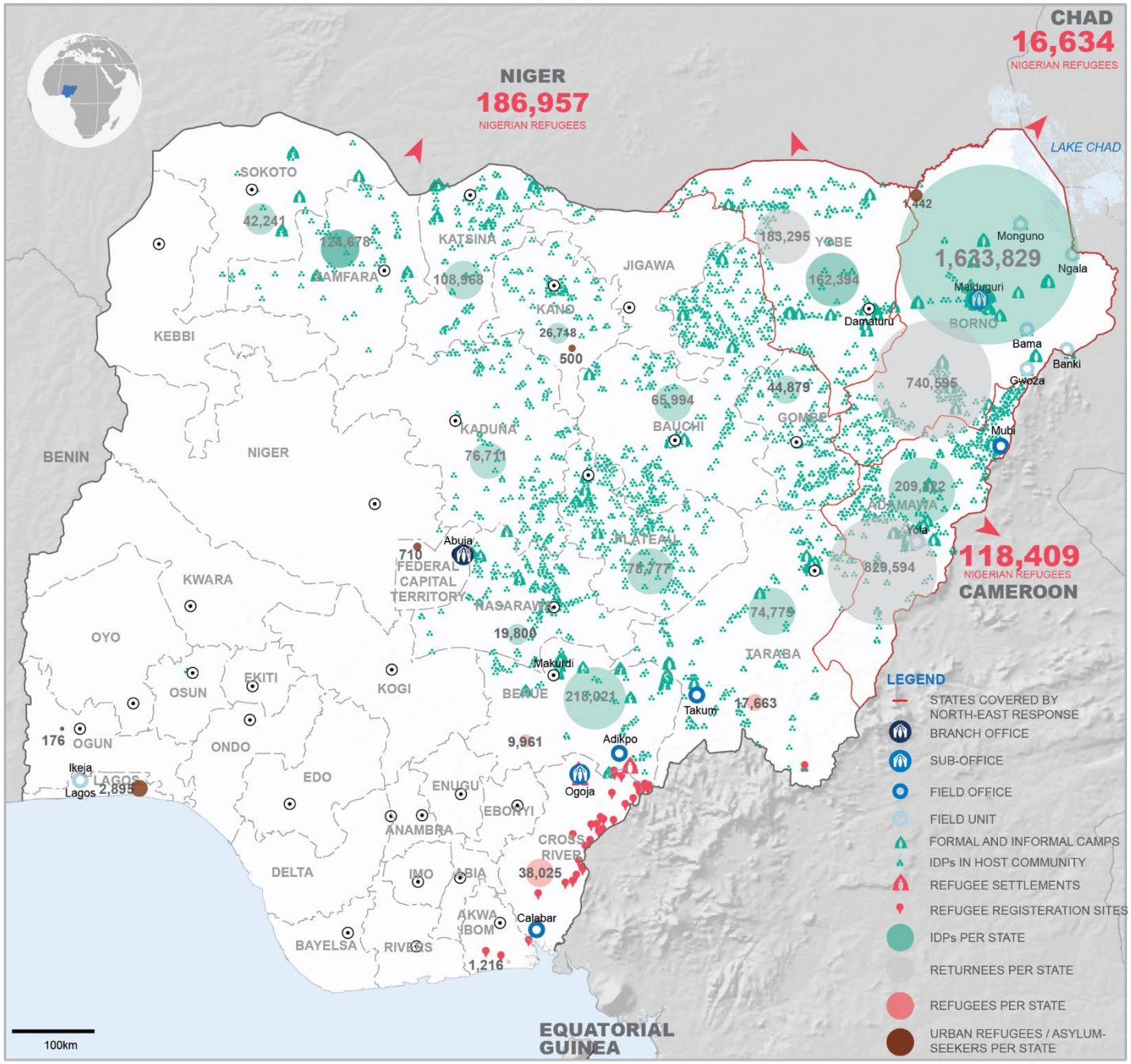

DISCLAIMER: The boundaries and names shown and the designations used on this map do not imply official endorsement or acceptance by the United Nations.

UPDATED: August 2021 **SOURCES:** UNHCR, IOM DTM, HDX **FEEDBACK:** nigabim@unhcr.org