MYANMAR EMERGENCY OVERVIEW MAP

Number of people displaced since Feb 2021 and remain displaced

(as of 09 August 2021)

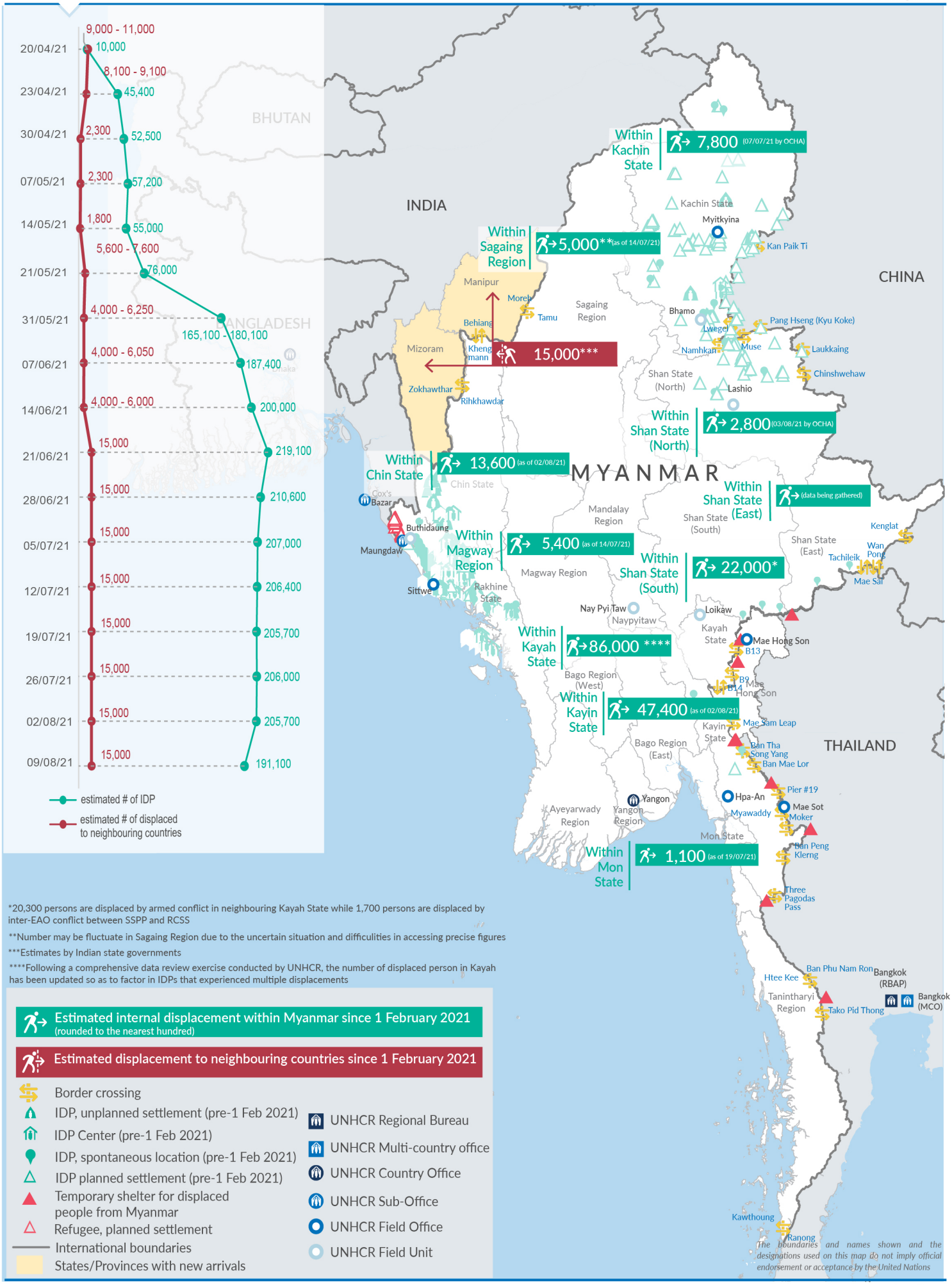

*20,300 persons are displaced by armed conflict in neighbouring Kayah State while 1,700 persons are displaced by inter-EAO conflict between SSPP and RCSS

**Number may be fluctuate in Sagaing Region due to the uncertain situation and difficulities in accessing precise figures

***Estimates by Indian state governments

****Following a comprehensive data review exercise conducted by UNHCR, the number of displaced person in Kayah has been updated so as to factor in IDPs that experienced multiple displacements

Estimated internal displacement within Myanmar since 1 February 2021 (rounded to the nearest hundred)

Estimated displacement to neighbouring countries since 1 February 2021

- Border crossing
- IDP, unplanned settlement (pre-1 Feb 2021)
- IDP Center (pre-1 Feb 2021)
- IDP, spontaneous location (pre-1 Feb 2021)
- IDP planned settlement (pre-1 Feb 2021)
- Temporary shelter for displaced people from Myanmar
- Refugee, planned settlement
- International boundaries
- States/Provinces with new arrivals
- UNHCR Regional Bureau
- UNHCR Multi-country office
- UNHCR Country Office
- UNHCR Sub-Office
- UNHCR Field Office
- UNHCR Field Unit

The boundaries and names shown and the designations used on this map do not imply official endorsement or acceptance by the United Nations

Source: UNHCR Myanmar; MIMU Myanmar

Date: 09 August 2021

Contact: myayaim@unhcr.org