MYANMAR EMERGENCY OVERVIEW MAP

Number of people displaced since Feb 2021 and remain displaced

(as of 28 June 2021)

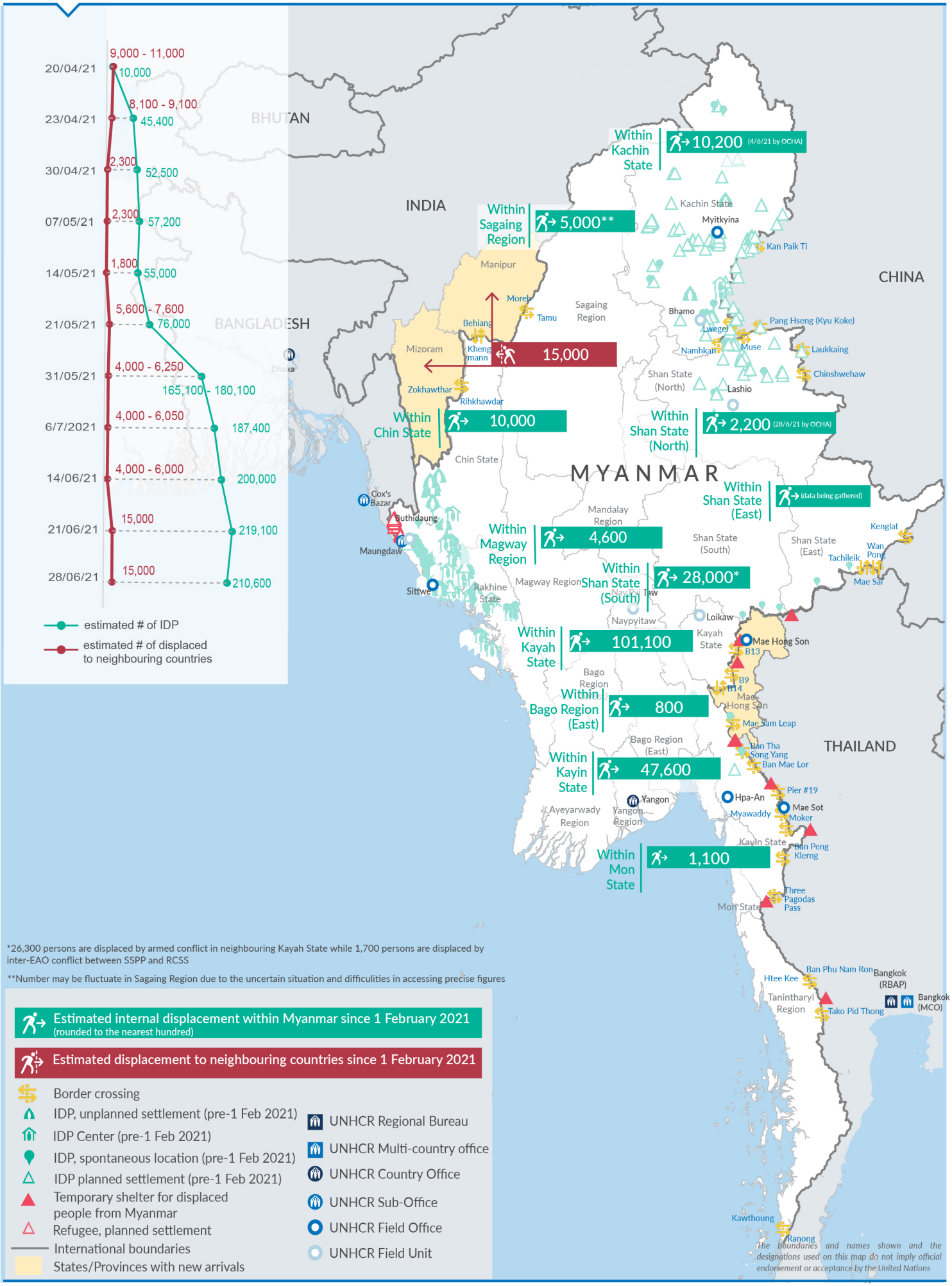

*26,300 persons are displaced by armed conflict in neighbouring Kayah State while 1,700 persons are displaced by inter-EAO conflict between SSPP and RCSS

**Number may be fluctuate in Sagaing Region due to the uncertain situation and difficulties in accessing precise figures

Source: UNHCR Myanmar; MIMU Myanmar

Date: 28 June 2021

Contact: myayaim@unhcr.org