



Registration Statistics

Registered 26-28 Sep 2017 

Mahama	153
Kigali	-
Nyarushishi	-
<b>Total</b>	<b>153</b>

Camp / Reception Centre Population 

Bugesera*	107	63
Nyanza*	118	50
Nyarushishi*	-	-
Mahama	55,260	18,857
Gatore*	47	36
Kigali	28,553	14,565
Huye	3,408	1,314
<b>Total</b>	<b>87,493</b>	<b>34,885</b>

Total Arrivals

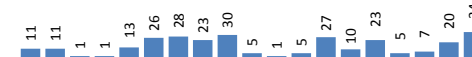

Gatore Arrivals

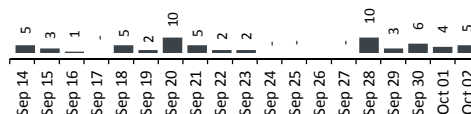

	<b>87,493</b>	<b>Total Active Refugees</b>
	86,838	Registered L2
655	Registered L1**	
10,610	Temporarily Inactivated***	
98,103	Active + Inactive Refugees	

Kigali Arrivals:7 Bugesera Arrivals:16 Nyanza Arrivals: 6

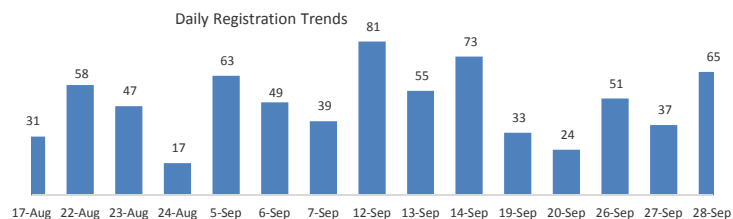

Area of Origin

Area of Origin	Count	%
Kirundo	37,993	44%
Bujumbura Mairie	30,975	36%
Muyinga	8,059	9%
Ngozi	3,428	4%
Karuzi	1,200	1%
Kayanza	935	1%
Cibitoke	912	1%
Gitega	641	1%
Ruyigi	529	1%
Bubanza	483	1%
Others	1,683	2%
<b>Total</b>	<b>86,838</b>	

Age Cohort

Age Cohort	Female	Male	Total	%
0 - 4 years	6,500	6,781	13,281	15%
5 - 11 years	8,015	8,077	16,092	19%
12 - 17 years	5,412	5,853	11,265	13%
18 - 59 years	21,812	22,533	44,345	51%
60 + years	1,169	686	1,855	2%
<b>Total</b>	<b>42,908</b>	<b>43,930</b>	<b>86,838</b>	<b>100%</b>

Dependants of Burundian Refugees - Other Nationalities

Origin	Female	Male	Total
Rwanda	330	20	350
Tanzania	2	1	3
Belgium	1	-	1
Kenya	1	-	1
Uganda	1	-	1
<b>Total</b>	<b>335</b>	<b>21</b>	<b>356</b>

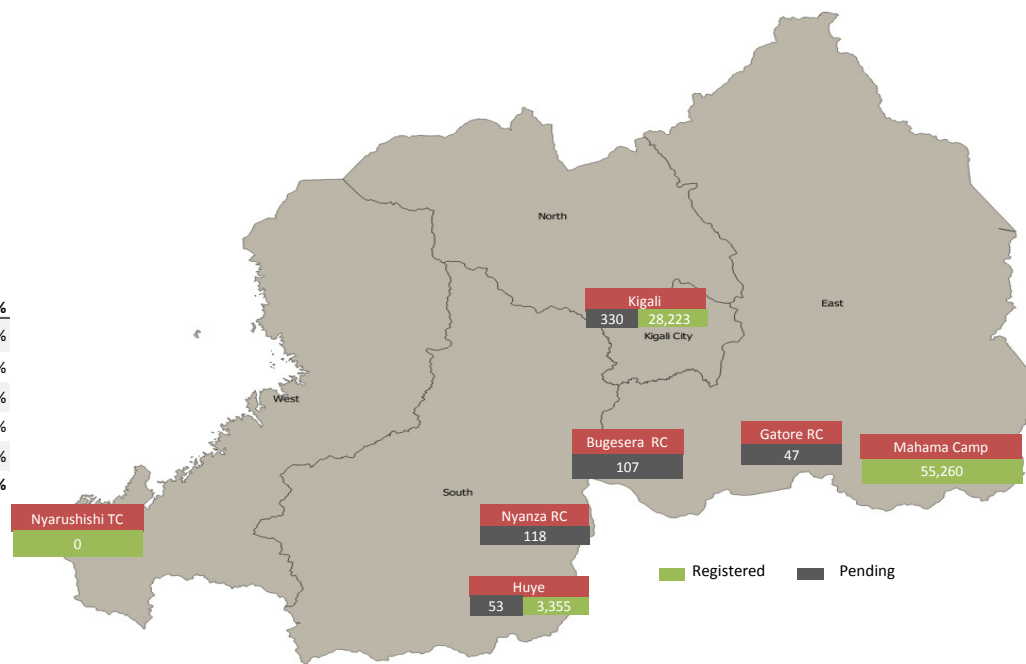

\* Source: MIDIMAR. All other sources are UNHCR

\*\* Individuals registered in Nyanza, Gatore, Bugesera RCs have undergone level 1 biometric registration

\*\*\* Inactivated due to absence at food distribution for 3 or more consecutive months in Sep 2015 - Sep 2017 (9,151) or spontaneous departure to BDI (1,457)

For more information please visit our website: <http://data2.unhcr.org/en/situations/burundi/location/2006>