Burundi Situation

Displacement of Burundians into neighbouring countries since April 2015

as of 31 March 2016

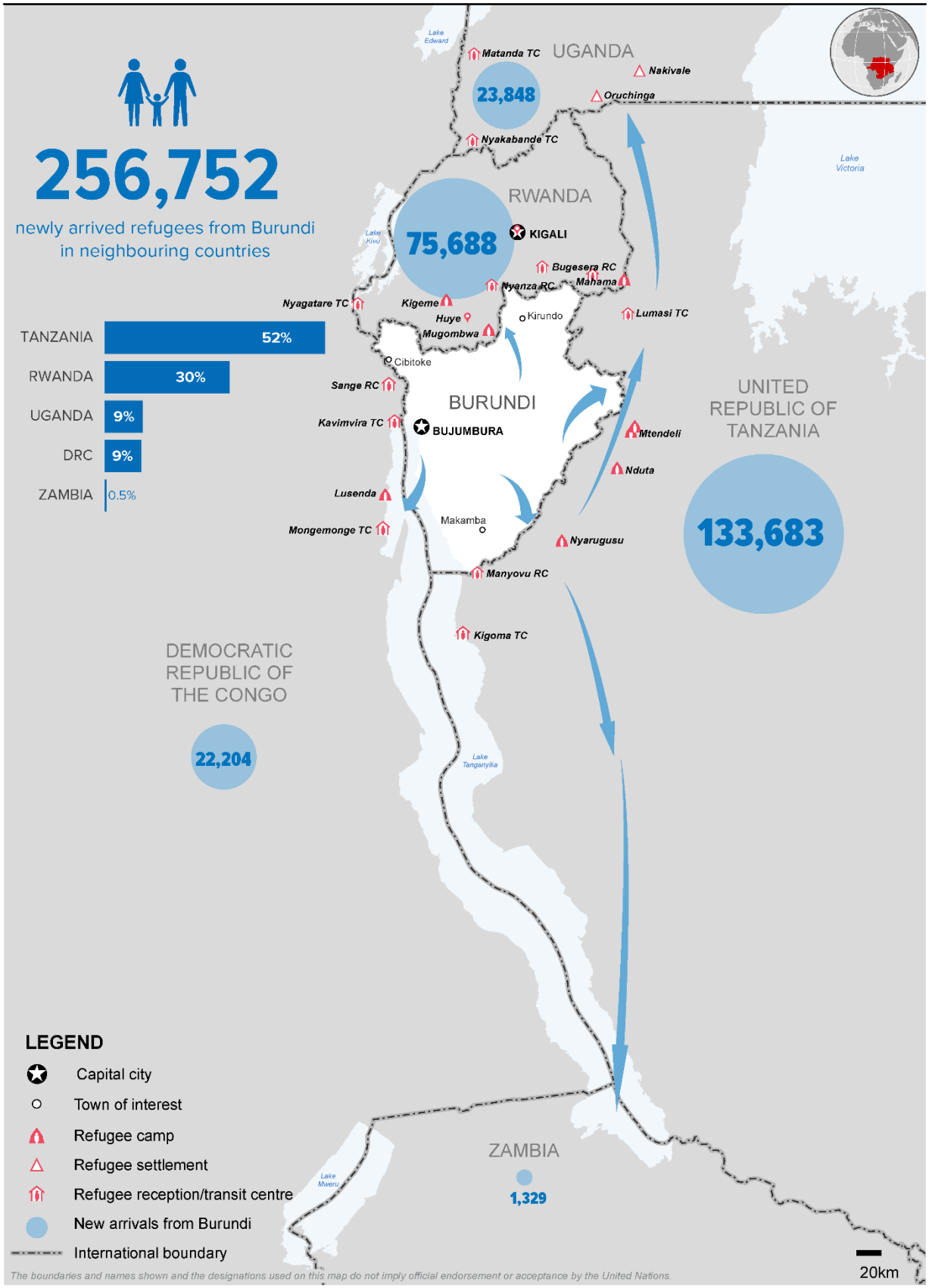

Sources: UNHCR, UNCS **Author:** UNHCR Regional Service Centre Nairobi **Feedback:** kenrsgis@unhcr.org