SYRIA REFUGEE RESPONSE

LEBANON Beirut and Mount Lebanon Governorates

Reaching the Most Vulnerable Localities in Lebanon, Health centers PHC,SHC and MMU

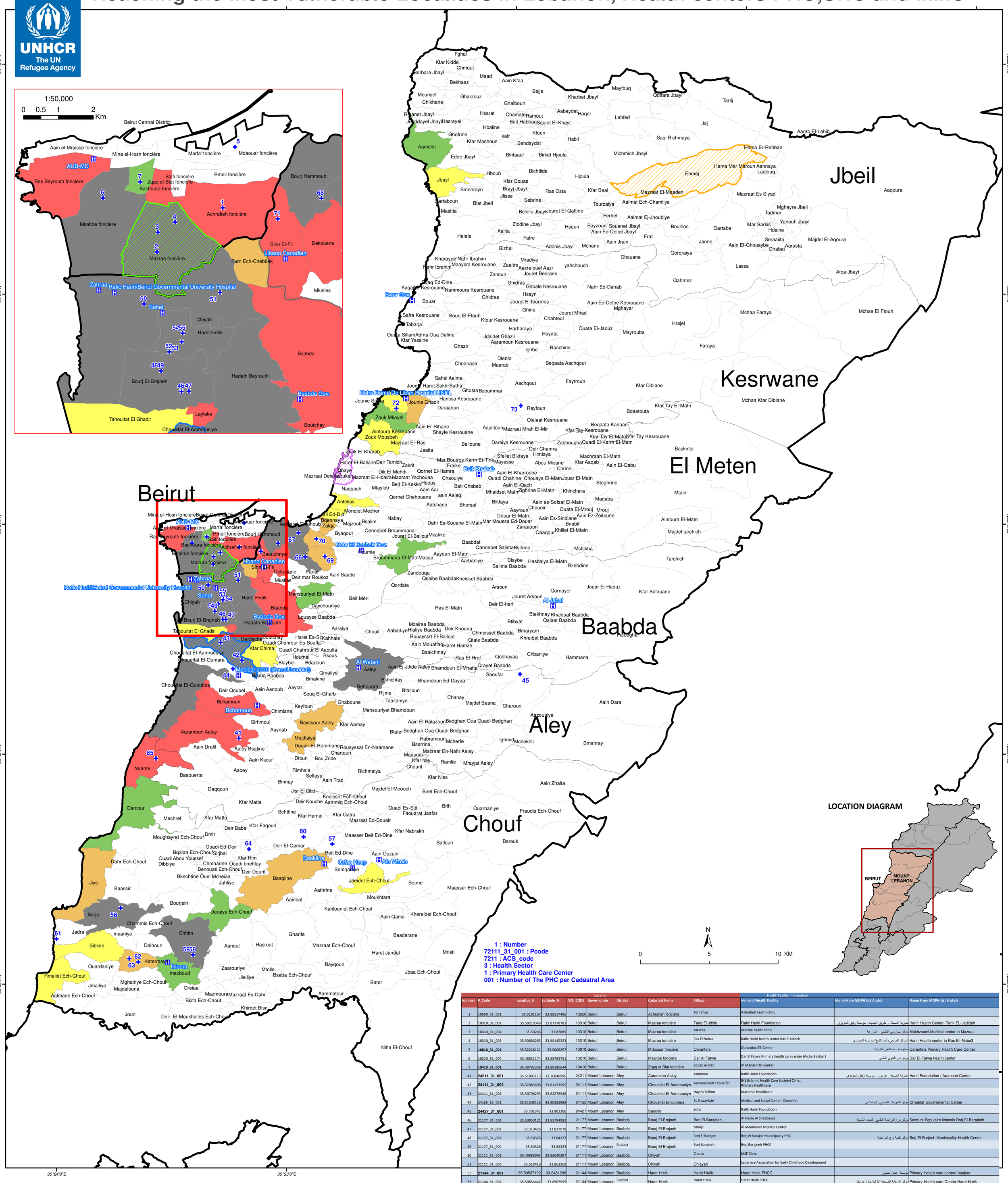

LOCATION DIAGRAM

1 : Number
72111_31_001 : Pcode
7211 : ACS_code
3 : Health Sector
1 : Primary Health Care Center
001 : Number of The PHC per Cadastral Area

N
0 5 10 KM

Location									Health Facility Information		
Number	P_Code	Longitud_E	Latitude_N	ACS_CODE	Governorate	District	Cadastral Name	Village	Name of Health Facility	Name From MOPH List Arabic	Name From MOPH List English
1	10650_31_001	35.5191167	33.88517496	10650	Beirut	Beirut	Achrafieh foncière	Achrafiye	Ashrafieh health clinic		
2	10310_31_002	35.50219346	33.87378781	10310	Beirut	Beirut	Mazraa foncière	Tariq El Jdide	Rafic Hariri Foundation	مديرية الصحة - طريق الجديدة - مؤسسة رفيق الحريري	Hariri Health Center -Tarik EL-Jadidah
3	10310_31_004	35.50246	33.87889	10310	Beirut	Beirut	Mazraa foncière	Mazraa	Mazraa health clinic	مركز مخزومي الطبي - المزرعة	Makhzoumi Medical center in Mazraa
4	10310_31_005	35.50686285	33.88145323	10310	Beirut	Beirut	Mazraa foncière	Ras El Nabaa	Rafic Hariri health center Ras El Nabeh	المركز الصحي رأس النبع/ مؤسسة الحريري	Hariri Health center in Ras El- Nabe3
5	**10610_31_001**	35.52228121	33.9008297	10610	Beirut	Beirut	Mdaouar foncière	Qarantina	Qurantina TB Center	مستوصف مستشفى الكرنتينا	Qarantina Primary Health Care Center
6	10210_31_004	35.48831174	33.88765751	10210	Beirut	Beirut	Msaitbe foncière	Dar Al Fatwa	Dar El Fatwa Primary health care center (Aicha Bakkar)	مركز دار الفتوى الطبي	Dar El-Fatwa health center
7	**10410_31_001**	35.49792358	33.89180644	10410	Beirut	Beirut	Zqaq el-Blat foncière	Zoqaq el Blat	Al Manasfi TB Center		
41	**24211_31_001**	35.51885115	33.76040996	24211	Mount Lebanon	Aley	Aaramoun Aaley	Aramoun	Rafik Hariri Foundation	مديرية الصحة - عرمون - مؤسسة رفيق الحريري	Hariri Foundation / Aramoun Center
42	**24111_31_002**	35.52085698	33.81123565	24111	Mount Lebanon	Aley	Choueifat El-Aamrousiye	Aamroussieh Choueifat	IHS (Islamic Health Care Society) Clinic, Primary Healthcare		
43	24111_31_003	35.50708293	33.82278948	24111	Mount Lebanon	Aley	Choueifat El-Aamrousiye	Hay es Sellom	Maternal healthcare		
44	24155_31_001	35.51508118	33.80582988	24155	Mount Lebanon	Aley	Choueifat El-Oumara	Es Shwayfate	Medical and Social Center- Choueifat	مركز الشويفات الصحي الاجتماعي	Chweifat Governmental Center
45	**24427_31_001**	35.702342	33.802206	24427	Mount Lebanon	Aley	Saoufar	Sofar	Rafik Hariri Foundation		
46	21177_31_001	35.50850121	33.83794982	21177	Mount Lebanon	Baabda	Bourj El-Brajneh	Borj El-Barajneh	Al Najde Al Shaabeyye	مركز برج البراجنة الطبي- النجدة الشعبية	Secours Populaire libanais Borj El-Barajneh
47	21177_31_002	35.510426	33.837978	21177	Mount Lebanon	Baabda	Bourj El-Brajneh	Mraije	Al Maamoura Medical Center		
48	21177_31_003	35.50326	33.84323	21177	Mount Lebanon	Baabda	Bourj El-Brajneh	Borj El Barajne	Borj el Barajne Municipality PHC	مركز بلدية برج البراجنة	Borj El-Barjneh Municipality Health Center
49	21177_31_004	35.50326	33.84323	21177	Mount Lebanon	Baabda	Bourj El-Brajneh	Burj Barajneh	Burj Barajneh PHCC		
50	21111_31_002	35.49888965	33.86040397	21111	Mount Lebanon	Baabda	Chiyah	Chatila	MSF Clinic		
51	21111_31_005	35.518419	33.863369	21111	Mount Lebanon	Baabda	Chiyah	Chiayah	Lebanese Association for Early Childhood Development		
52	**21144_31_001**	35.50537122	33.8481298	21144	Mount Lebanon	Baabda	Haret Hreik	Haret Hraik	Haret Hreik PHCC	مؤسسة عامل بعجور	Primary Helath care center/ baajour
53	21144_31_002	35.50854442	33.8507595	21144	Mount Lebanon	Baabda	Haret Hreik	Haret Hraik	Haret Hreik PHCC	مركز الرعاية الصحية الاولية حارة حريك	Primary Health care Center Haret Hreik
54	21144_31_003	35.508797	33.8529	21144	Mount Lebanon	Baabda	Haret Hreik	Haret Hraik	Alkayan Medical Center		
55	21144_31_004	35.50879717	33.85289999	21144	Mount Lebanon	Baabda	Haret Hreik	Haret Hraik	Haret Hreik PHCC		
56	**23251_31_001**	35.441761	33.649664	23251	Mount Lebanon	Chouf	Barja	Barja	Cultural Club		
57	**23411_31_001**	35.579901	33.69141007	23411	Mount Lebanon	Chouf	Beit Ed-Dine	Beit ed Dine	Beit El Din TB Center	مركز الرعاية الصحية الأولية - بيت الدين	Beit Eddine Governmental Health Center
58	23211_31_001	35.48909114	33.61910024	23211	Mount Lebanon	Chouf	Chhim	Chhime	Chhim Goernmental Health Centre	شحيم الصحي الحكومي	Chhim Governmental Health Center
59	23211_31_002	35.48909114	33.61910024	23211	Mount Lebanon	Chouf	Chhim	Chehime	Social Association Chehime		
60	**23413_31_001**	35.56111936	33.69618049	23413	Mount Lebanon	Chouf	Deir El-Qamar	Deir el Qamar	CARITAS Lebanon Primary Health Care Center		
61	23271_31_001	35.399895	33.629566	23271	Mount Lebanon	Chouf	Jadra	Ouadi Ez Zeyni	Rafik Hariri Foundation		
62	**23231_31_001**	35.45335	33.61442	23231	Mount Lebanon	Chouf	Ketermaya	Aaramoun	Rafik Hariri Foundation		
63	23231_31_002	35.4474	33.61679	23231	Mount Lebanon	Chouf	Ketermaya	Ketermaya	The Awareness and Consolation Association		
64	23439_31_001	35.5255211	33.6881701	23439	Mount Lebanon	Chouf	Kfar Him	Kfar Him	Kfarheem Primary Health Care Center	مركز كفرحيم للرعاية المسحية - مؤسسة الفرح الاجتماعية	Kfarhim Primary Health Care Center
65	23141_31_001	35.464862	33.747243	23141	Mount Lebanon	Chouf	Naame	Nehme	MOSA		
66	**22228_31_001**	35.56218327	33.87874165	22228	mount Lebanon	El Meten	Baouchriye	Sad el Baouchriye	CARITAS Lebanon Primary Health Care Center		
67	22228_31_003	35.55780275	33.89425276	22228	Mount Lebanon	El Meten	Baouchriye	Daoura	HIV/AIDS NAP Center		
68	22111_31_001	35.54450116	33.88760971	22111	Mount Lebanon	El Meten	Bourj Hammoud	Borj Hammoud	Karagheusian Center for Child Welfare	مركز قراكوزيان الصحي	Karagheusian for Children Care in Lebanon
69	22419_31_001	35.5750011	33.87899972	22419	Mount Lebanon	El Meten	Fanar	Fanar	Fanar Medical Social Center	الطبي الاجتماعي – الفنار	The Socio medical Center / El-Fanar
70	22211_31_001	35.56947769	33.89035079	22211	Mount Lebanon	El Meten	Jdaidet El-Matn	Ras el Jdaide	Mar Antonious PHCC	مستوصف مار انطونيوس/الجديدة	Saint Antonios Dispensary / Jdaideh
71	**22155_31_001**	35.53323889	33.88229722	22155	Mount Lebanon	El Meten	Sinn El-Fil	Jisr El Wati	arcenciel center		
72	**25111_31_001**	35.62170833	33.97547779	25111	Mount Lebanon	Kesrwane	Jounie Sarba	Sarba	CARITAS Lebanon Primary Health Care Center		
73	25411_31_001	35.702879	33.97734633	25411	Mount Lebanon	Kesrwane	Rayfoun	Raifoun	CARITAS Lebanon Primary Health Care Center		

Legend

- Secondary Health Care Centers
- Humanitarian Primary Health Care Centers (PHC)

Mobile Medical Unit (MMU_code), Organization

- MMU_005, Makhzoumi Foundation
- MMU_007, Caritas Liban
- MMU_012, IMC
- MMU_013, Caritas Liban

50 / 242 Most Vulnerable Localities in Lebanon

- Most Vulnerable (48% SYR Refugees / 39% Leb Por)
- 2nd Most Vulnerable (18% SYR Refugees / 11% Leb Por)
- 3rd Most Vulnerable (9% SYR Refugees / 6% Leb Por)
- 4th Most Vulnerable (6% SYR Refugees / 5% Leb Por)
- 5th Most Vulnerable (4% SYR Refugees / 5% Leb Por)
- Governorate

Notes

The boundaries, names and designations used on this map do not imply official endorsement of the United Nations. All data used are the best available at the time of map production.

Data Sources:
- Lebanese Border, Caza and Cadastral Boundaries: NPMPLT 2005.
- Geographic Projection WGS 1984

Calculation of the Most Vulnerable Localities was based on the following data sources:
1-Cadastral Boundary Shapefile which includes the 3rd admin level population distribution. The source of the shapefile is the CDR (Council for Development and reconstruction)
2-UNDP study of 2008. It states that 28.55% of the Lebanese population is estimated to be living under 4USD/capita/day based on data collected in 2004.
The poverty estimates from this study gives break down on "combined Caza" level (admin level 2), this is assumed to be same for all the municipalities under the caza boundaries.
3- The refugee population distribution.This data is frequently by UNHCR registration unit.
The top quintile of the vulnerability mapping includes 50 from 242 localities
4- Health data: Ministry of Public Health-Lebanon, Health 3w Matrix

GIS and Mapping by UNHCR. For Information and updates
contact Jad Ghosn: ghosn@unhcr.org
Maroun Sader: sader@unhcr.org
Map Production Date: 14 May 2014