Cameroon: Administrative map - Refugees and IDPs locations

31 March 2016

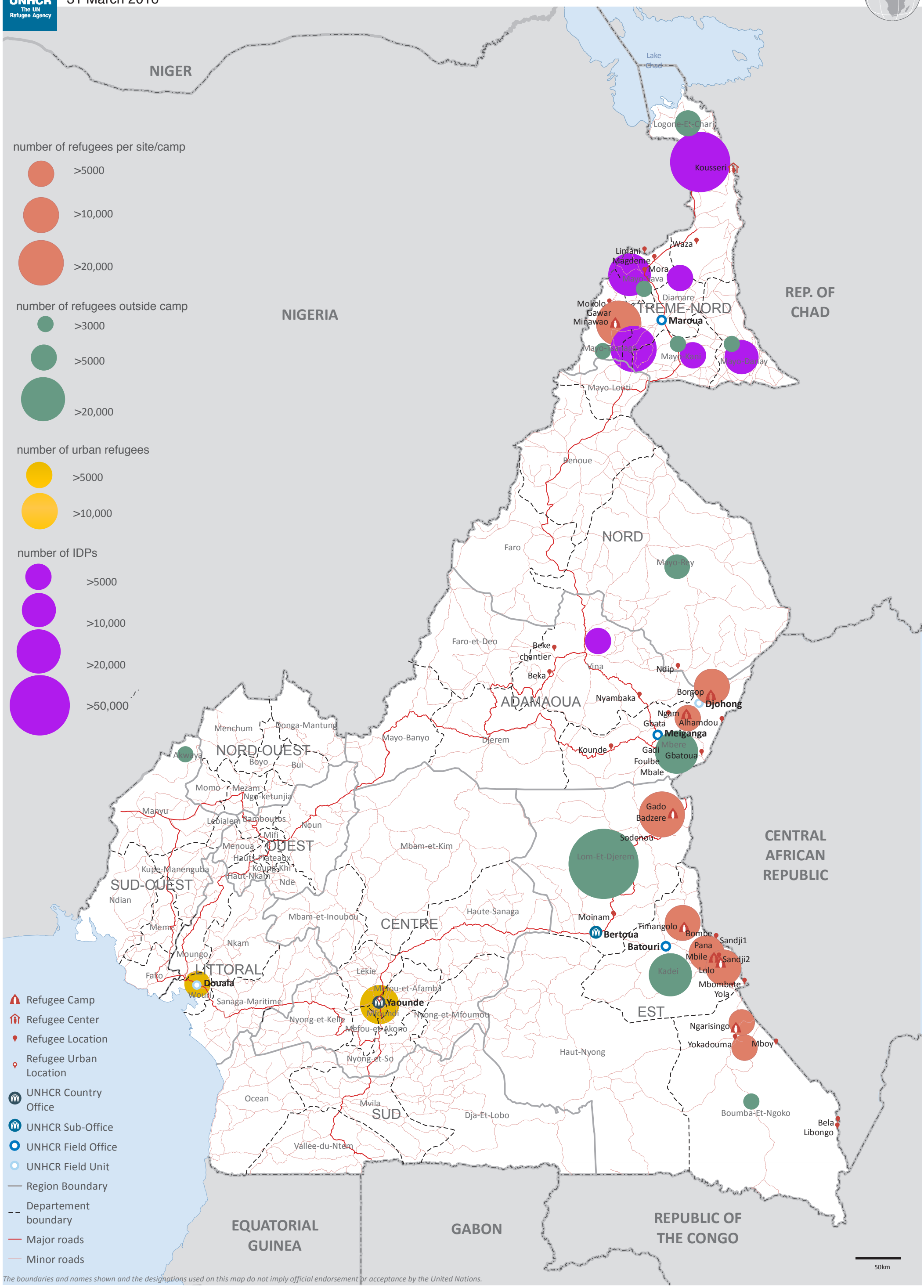

The boundaries and names shown and the designations used on this map do not imply official endorsement or acceptance by the United Nations.

Printing date: *31 March 2016* ***Sources:****UNHCR* ***Feedback:****cmryaim@unhcr.org* ***Filename:****cmr_admin_A3P*