

Distribution of IDPs in Dili as of 3 July 2006

Total population: 72.872
Total number of sites: 60
Total number of camps (>100 pers) :46

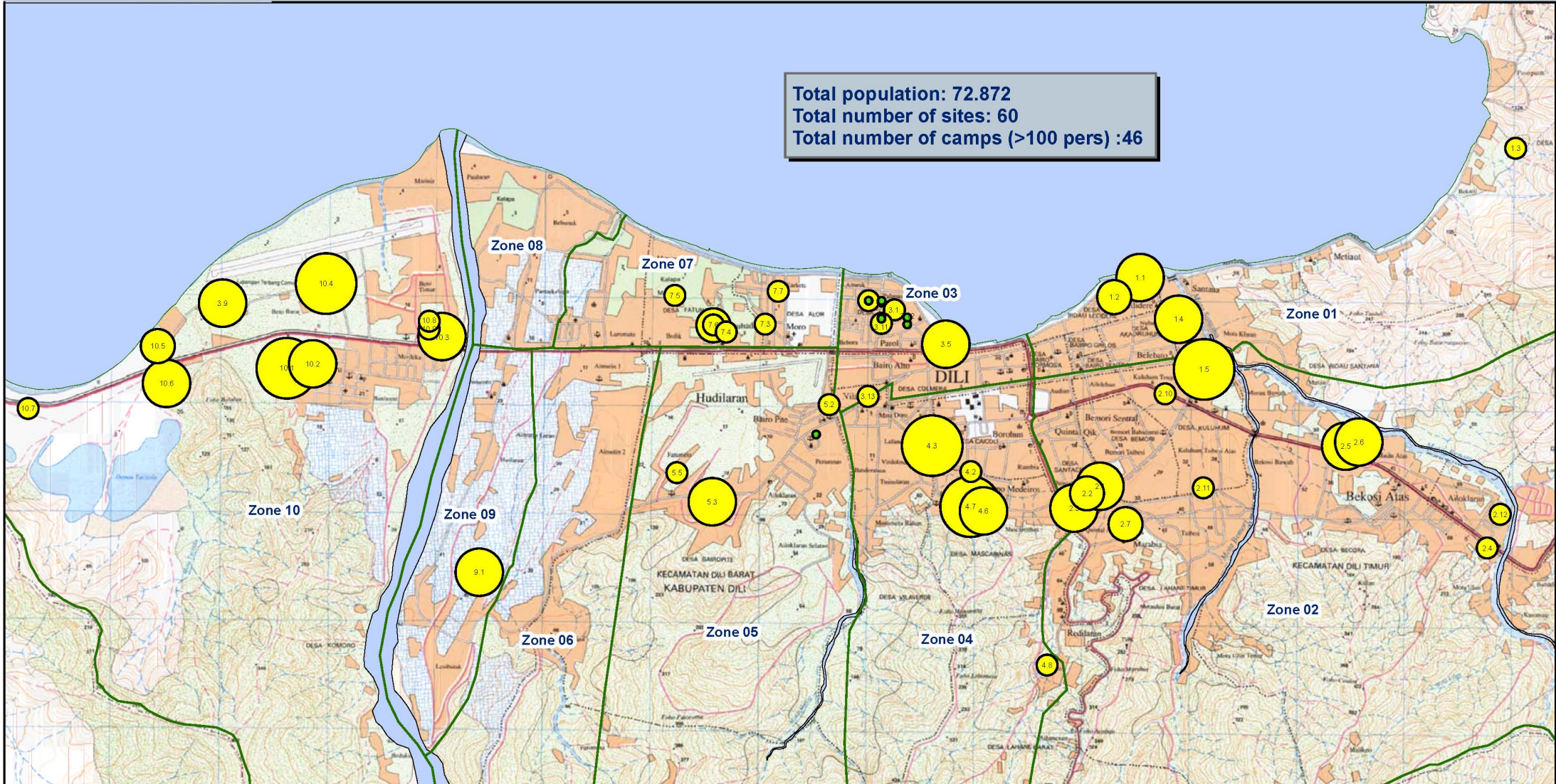

| ID | Camp name | ID | Camp name | ID | Camp name | ID | Camp name |
|------|---|------|--|-----|--|------|------------------------------------|
| 1.1 | Lecidere, Camara Ecclesiastica | 2.12 | Prison Becora | 4.2 | Bombeiros/Fire (Rumbia Caicoli) | 7.6 | Sister Carmel |
| 1.2 | Canossa Lecidere | 3.1 | Farol Belun's office (Three sites) | 4.3 | Parking Lot Obrigado Barracks | 7.7 | Mesjid Anur (Mosque) |
| 1.3 | Metiaut, Foreign Minister's house | 3.2 | Farol Escola Primaria | 4.4 | Provedor dos Direitos Humanos e Justica | 8.1 | Irmas Carmelita |
| 1.4 | Dominican Sisters & Orphanage | 3.3 | Farol Fokupers | 4.5 | Vila Verde, Igreja Catedral | 8.2 | Clinic St. Michael |
| 1.5 | Toku Batu, Hospital Nacional G. Valadares | 3.4 | Farol, Bandoek Jam | 4.6 | Balide, Salesiana Sister/Kristal | 8.4 | Has Laran Camoesa School |
| 2.1 | Balide, Seminario Minor | 3.5 | Jardim Nicolao Lobato, Ponti Kais | 4.7 | Balide, Canossiana Sisters | 10.1 | Comoro, Dom Bosco |
| 2.2 | Balide, Colegio de Sao Jose | 3.6 | Palapasso Yavasan Hak Lao Hamutuk SAHE | 4.8 | ICR/IPJ Lahane | 10.2 | Comoro Salesiana Sisters |
| 2.3 | Balide, Igreja (Salaõ Paroquial) | 3.7 | Palapasso CRS compound | 5.2 | Clinic Bairro Pite | 10.3 | Comoro Police Academy |
| 2.4 | Sabraka Laran SBSS Sisters | 3.8 | Palapasso IOM's office | 5.3 | Fatuneta Seminario Maior | 10.4 | Airport + around the airport |
| 2.5 | Becora, Salaun Igreja Principal | 3.9 | Motael Church & Clinic | 5.4 | CARE International | 10.5 | Tasi Tolu - Masi Lido |
| 2.6 | Becora, Canossiana Sisters | 3.10 | Radio Lorico Lian (Next YYS Hak) | 5.5 | Carmelite Sister | 10.6 | Tasi Tolu - BTN |
| 2.7 | Seminario Jesuita/Convento Jesuit | 3.11 | Fundacao Haburas | 7.1 | Central National Pharmacy | 10.7 | Tasi Tolu, F-DTL & Military Police |
| 2.9 | PRR Sisters | 3.12 | Bahai Center | 7.3 | Palm Spring Estate (behind Aus. Embassy) | 10.8 | Dominican Sisters |
| 2.10 | Soverdi Kuluhun | 3.13 | Convento M.E.C.B/Santo Carlos | 7.4 | Transit House (Carmelite Priest) | 10.9 | Arte Moris |
| 2.11 | Susteran OSF Taibes/Clinic Elisabet | 4.1 | RTTL Office | 7.5 | Noviciado O. Carmelita | | |

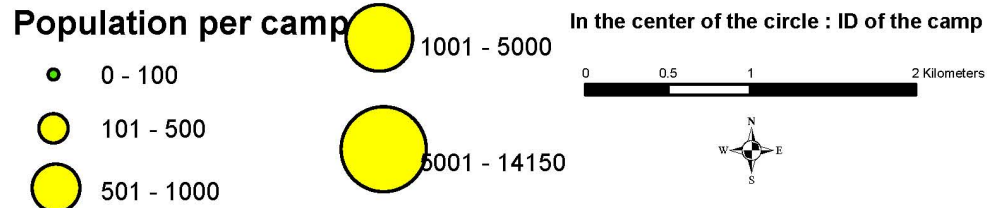

The boundaries and names shown and the designations used on this map do not imply official endorsement or acceptance by the United Nations