Mali Situation: Regional

Population Update

31 March 2013

UNHCR - Dakar

UNHCR The UN Refugee Agency

Age & Gender of registered refugees

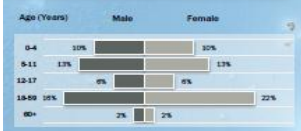

Total Number of Refugees	176,612
Estimated Refugees Awaiting Registration	17,568
Total Estimated Number of IDPs	282,548

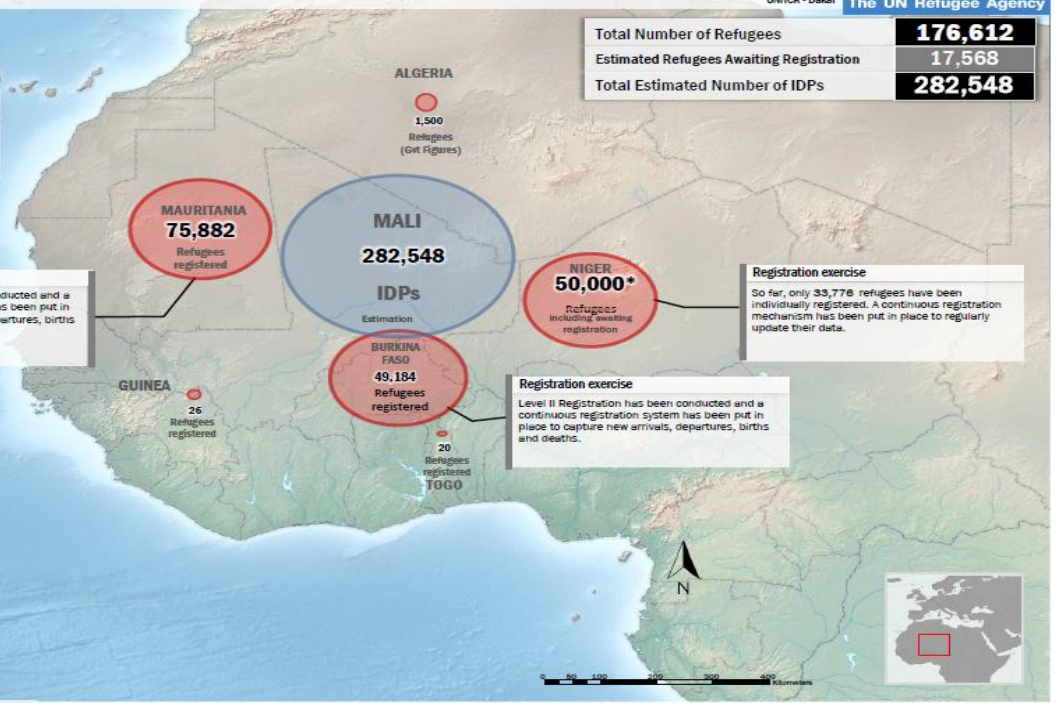

Registration exercise

Level II Registration has been conducted and a continuous registration system has been put in place to capture new arrivals, departures, births and deaths.

Registration exercise

So far, only 33,776 refugees have been individually registered. A continuous registration mechanism has been put in place to regularly update their data.

Registration exercise

Level II Registration has been conducted and a continuous registration system has been put in place to capture new arrivals, departures, births and deaths.

The boundaries and names used on this map do not imply official endorsement or acceptance by the United Nations.

Sources UNHCR, Govt

* Planning Figure

For more information, go to: http://data.unhcr.org/MaliSituation