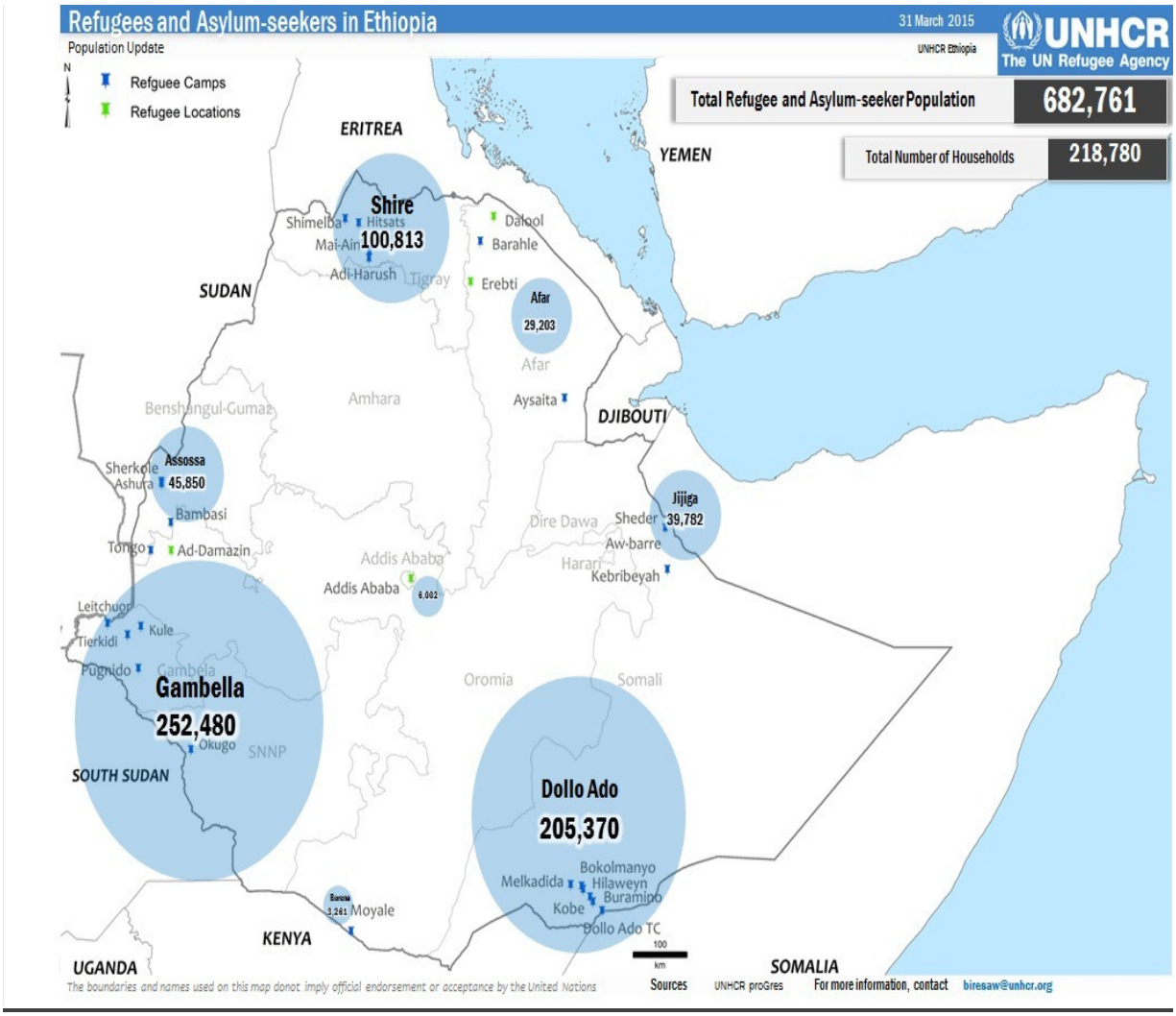
Refugees and Asylum-seekers in Ethiopia
31 March 2015
UNHCR Ethiopia
UNHCR
The UN Refugee Agency
Population Update
Refguee Camps
Refugee Locations
Total Refugee and Asylum-seeker Population
682,761
Total Number of Households
218,780
ERITREA
YEMEN
SUDAN
DJIBOUTI
SOUTH SUDAN
KENYA
UGANDA
SOMALIA
Shire
100,813
Shimelba
Hitsats
Mai-Ain
Adi-Harush
Tigray
Dalool
Barahle
Erebti
Afar
29,203
Afar
Aysaita
Amhara
Benshangul-Gumaz
Assossa
45,850
Sherkole
Ashura
Bambasi
Tongo
Ad-Damazin
Jijiga
39,782
Sheder
Aw-barre
Dire Dawa
Harari
Kebribeyah
Addis Ababa
Addis Ababa
8,002
Leitchuor
Kule
Tierkidi
Pugnido
Gambella
Gambella
252,480
Okugo
SNNP
Oromia
Somali
Dollo Ado
205,370
Bokolmanyo
Melkadida
Hilaweyn
Buramino
Kobe
Dollo Ado TC
Moyale
100
km
The boundaries and names used on this map donot imply official endorsement or acceptance by the United Nations
Sources
UNHCR proGres
For more information, contact
biresaw@unhcr.org